

Property Record Card



Parcel 36-20-29-503-0N00-0030

Property Address 114 WILLOW TREE LN LONGWOOD, FL 32750

Parcel Location

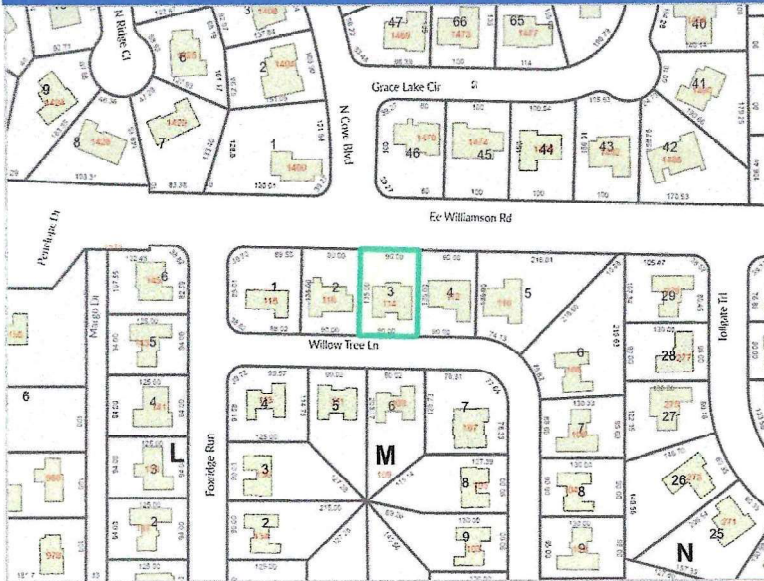

Site View

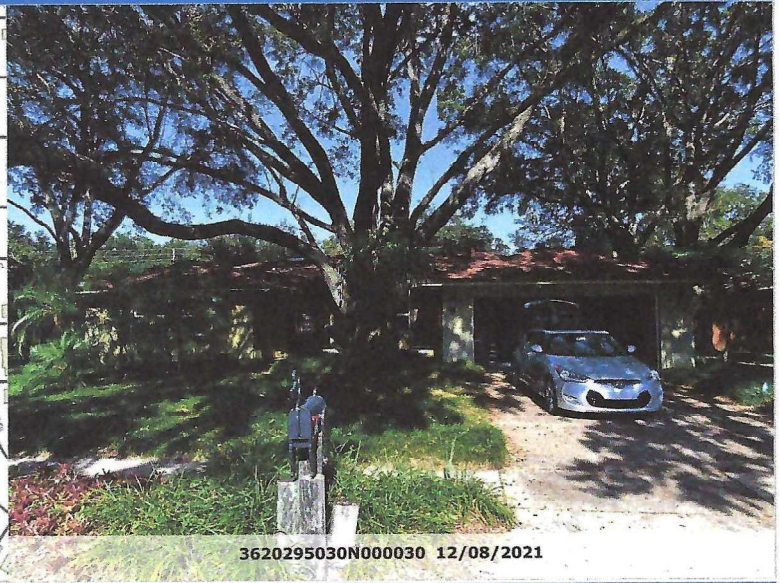

3620295030N000030 12/08/2021

Parcel Information

Parcel	36-20-29-503-0N00-0030
Owner(s)	HAMLIN, ANDREA J - Trustee
Property Address	114 WILLOW TREE LN LONGWOOD, FL 32750
Mailing	114 WILLOW TREE LN LONGWOOD, FL 32750-2722
Subdivision Name	WOODLANDS SEC 2
Tax District	01-COUNTY-TX DIST 1
DOR Use Code	01-SINGLE FAMILY
Exemptions	00-HOMESTEAD(1994)
AG Classification	No

Value Summary

	2023 Working Values	2022 Certified Values
Valuation Method	Cost/Market	Cost/Market
Number of Buildings	1	1
Depreciated Bldg Value	\$298,169	\$274,715
Depreciated EXFT Value	\$38,345	\$30,032
Land Value (Market)	\$70,000	\$70,000
Land Value Ag		
Just/Market Value	\$406,514	\$374,747
Portability Adj		
Save Our Homes Adj	\$220,377	\$194,031
Amendment 1 Adj	\$0	\$0
P&G Adj	\$0	\$0
Assessed Value	\$186,137	\$180,716

2022 Certified Tax Summary

2022 Tax Amount without Exemptions	\$5,024.65	2022 Tax Savings with Exemptions	\$3,142.20
2022 Tax Bill Amount	\$1,882.45		

* Does NOT INCLUDE Non Ad Valorem Assessments

Legal Description

LOT 3 BLK N
WOODLANDS SEC 2
PB 16 PG 39

Taxes

Taxing Authority	Assessment Value	Exempt Values	Taxable Value
ROAD DISTRICT	\$186,137	\$55,000	\$131,137
SJWM(Saint Johns Water Management)	\$186,137	\$55,000	\$131,137
FIRE	\$186,137	\$55,000	\$131,137
COUNTY GENERAL FUND	\$186,137	\$55,000	\$131,137
Schools	\$186,137	\$30,000	\$156,137

Sales

Description	Date	Book	Page	Amount	Qualified	Vac/Imp
SPECIAL WARRANTY DEED	12/23/2021	10133	0157	\$100	No	Improved
WARRANTY DEED	01/01/1973	00996	1775	\$46,000	Yes	Improved
WARRANTY DEED	01/01/1972	00951	1376	\$40,700	Yes	Improved

Land

Method	Frontage	Depth	Units	Units Price	Land Value
LOT			1	\$70,000.00	\$70,000

Building Information

#	Description	Year Built**	Bed	Bath	Fixtures	Base Area	Total SF	Living SF	Ext Wall	Adj Value	Repl Value	Description	Area
1	SINGLE FAMILY	1972/1992	4	2.0	7	2,085	3,022	2,476	CONC BLOCK	\$298,169	\$340,765	BASE SEMI FINISHED	391.00
												GARAGE FINISHED	546.00

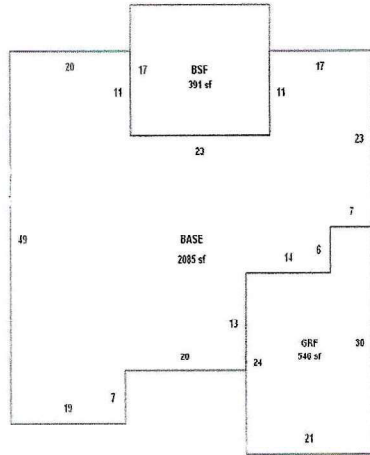

Sketch by AutoCAD

Building 1 - Page 1

** Year Built (Actual / Effective)

Permits

Permit #	Description	Agency	Amount	CO Date	Permit Date
06552	ELECTRICAL	County	\$2,000		8/18/2010
03946	SCREEN ENCLOSURE W/ATTACHED ROOM	County	\$25,230		5/17/2010
01589	REROOF	County	\$13,530		2/7/2017

Extra Features

Description	Year Built	Units	Value	New Cost
POOL 1	01/01/1972	1	\$21,000	\$35,000
FIREPLACE 1	01/01/1972	1	\$1,200	\$3,000
SCREEN ENCL 2	01/01/2010	1	\$4,820	\$8,500
ROOM ENCLOSURE 3	01/01/2010	1	\$10,125	\$15,000
SCREEN PATIO 1	01/01/1972	1	\$1,200	\$3,000

Zoning

Zoning	Zoning Description	Future Land Use	Future Land Use Description
R-1AA	Low Density Residential	LDR	Single Family-11700

Utility Information

Fire Station	Power	Phone(Analog)	Water Provider	Sewer Provider	Garbage Pickup	Recycle	Yard Waste	Hauler
15.00	DUKE	CENTURY LINK	SUNSHINE WATER SERVICES	SUNSHINE WATER SERVICES	TUE/FRI	TUE	WED	Waste Pro

Political Representation

Commissioner	US Congress	State House	State Senate	Voting Precinct
Dist 3 - Lee Constantine	Dist 7 - Cory Mills	Dist 29 - Rachel Plakon	Dist 9 - Jason Brodeur	25

School Information

Elementary School District	Middle School District	High School District
Woodlands	Rock Lake	Lyman