



**SEMINOLE COUNTY
PLANNING & DEVELOPMENT DIVISION
1101 EAST FIRST STREET, ROOM 2028
SANFORD, FLORIDA 32771
(407) 665-7371 EPLANDESK@SEMINOLECOUNTYFL.GOV**

PROJ. #: ~~OAKLAND SHORES WTP~~

Received & paid: 2/26/24

PRE-APPLICATION

INCOMPLETE APPLICATIONS WILL NOT BE ACCEPTED

APPLICATION FEE

<input checked="" type="checkbox"/> PRE-APPLICATION	\$50.00
---	---------

PROJECT

PROJECT NAME: Sunshine Water Services AMI Gateway - Lake Shore Dr	
PARCEL ID #(S): 24-21-29-508-0H00-011A	
TOTAL ACREAGE: .25	BCC DISTRICT:
ZONING: R-1AA	FUTURE LAND USE: LDR

APPLICANT

NAME: Brenda Pearce	COMPANY: Black & Veatch / Sunshine Water Services Company	
ADDRESS: 200 Weathersfield Ave		
CITY: Altamonte Springs	STATE: FL	ZIP: 32714
PHONE: (678) 656-5179	EMAIL: Pearceb@bv.com	

CONSULTANT

NAME:	COMPANY:	
ADDRESS:		
CITY:	STATE:	ZIP:
PHONE:	EMAIL:	

PROPOSED DEVELOPMENT (CHECK ALL THAT APPLY)

<input type="checkbox"/> SUBDIVISION	<input type="checkbox"/> LAND USE AMENDMENT	<input type="checkbox"/> REZONE	<input checked="" type="checkbox"/> SITE PLAN	<input type="checkbox"/> SPECIAL EXCEPTION
Description of proposed development: <u>Installing automation system for reading residential water meters with antenna mounted on a 40ft pole in order to read the new meters remotely. Must be in a residential area in order to be close to meters.</u>				

STAFF USE ONLY

COMMENTS DUE: 3/8	COM DOC DUE: 3/14	DRC MEETING: 3/20
<input type="checkbox"/> PROPERTY APPRAISER SHEET <input type="checkbox"/> PRIOR REVIEWS:		
ZONING: R-1AA	FLU: LDR	LOCATION: on the west side of Lake Shore Dr, south of Oranole Rd
W/S: Sunshine	BCC: 3: Constantine	

AMI PROJECT OVERVIEW

Company Overview

Sunshine Water Services Company (SWS) is a water & wastewater utility that has been operating in Florida since 1976. SWS provides service to nearly 70,000 customers across 10 different counties. In Seminole County, SWS serves approximately 15,000 premises with either water, wastewater, or both. One of our largest service areas is “Sanlando”, in unincorporated Seminole County, where we serve a large portion of the Wekiva Springs area.

What is AMI?

AMI, also known as Advanced Metering Infrastructure, is a new water metering system that provides remote meter reading capabilities. AMI meters send a signal, either through cellular or to a LoRaWAN (low-power, wide area networking protocol) collector which feeds the overall system with the meter reads and other available information. AMI is designed to provide a monitoring system of water usage to residential and commercial properties, which will not only allow the water utility (SWS) to know what the usage is but will also supply the customer with data of their usage on a regular and easier-to-use basis. AMI, combined with the necessary software such as SWS My Utility Account, allows the customer to monitor their residence for leaks and to be more aware of their usage when they are not home.

SWS AMI PROJECT

SWS has contracted with meter manufacturer, Neptune, to provide AMI and it's capabilities to all SWS water customers. The AMI installation will require the replacement of older mechanical meters with AMI. There are approximately 14,750 meters in Seminole County that will be replaced with AMI prior to the end of 2024.

The upgrade to AMI technology will provide significant benefits to our customers including,

- Detection of leaks and customer notification through My Utility Account,
- Eliminates the need for manual and estimated reads,
- Reduction in high-bill cases because customers will have more information to evaluate their usage,
- Greenhouse gas reductions with the reduction of “truck rolls” to obtain manual meter reads.

The majority of AMI meters in Seminole County will use LoRaWAN technology to supply meter read data back to the system. The use of LoRaWAN requires the installation of gateway poles with specific antenna technology to collect the data for a region of AMI meters while others will be served by cellular technology.

40A8RT219DB

Round Tapered Direct Burial Aluminum Light Pole 40 Foot Above Grade, 8 Inch Diameter, 0.219 Inch Wall Thickness

PRODUCT DESCRIPTION

Pole Top Options: Poles are provided with either a removable top cap or a welded aluminum tenon. A 2-3/8 inch outside diameter tenon with 4 inches in length is the most common; however, other tenon options are available. Customers should confirm the appropriate tenon size required by their project prior to ordering. Poles with a top cap can also be drilled during fabrication. The drill pattern and orientation need to be provided by the customer unless Energy Light fixtures are being used for the project.

Pole Shaft: The pole shaft will be constructed of seamless extruded tube of 6063 aluminum alloy per the requirements of ASTM B221. The shaft assembly shall be full-length heat treated to produce a T6 temper.

Handhole: A reinforced handhole with grounding provision is provided at 18 inches from the base end of the pole assembly. Each handhole includes a cover and the attachment hardware.

Color and Finish Options: The standard finish for our aluminum light poles is a natural aluminum finish. Our poles are also available with a commercial grade, powder coat finish for an additional charge. Standard color options include dark bronze, black, gray, green, and white; however, custom color options are also available.

Other Options: The Following options are available. Please consult one of our light pole experts for details: Custom tenon size, custom color, electric/GFI outlet, custom pole height and additional handholes. Anti-Rotational Modification is also an option. Poles will be partially flattened into an anti-rotational, oval cross section, for added stability.

Specification Table		
Mounting Height (ft.)	A	40
Top Diameter (in.)	B	4.5
Butt Diameter (in.)	C	8
Wall Thickness (in.)	D	0.219
Handhole (in.)	E	4 x 6
Embedment (ft.)	F	5

Maximum EPA with 1.3 Gust Factor:		
90 mph:	12.8	Square Feet
100 mph:	9.2	Square Feet
120 mph:	6.4	Square Feet
130 mph:	5.2	Square Feet

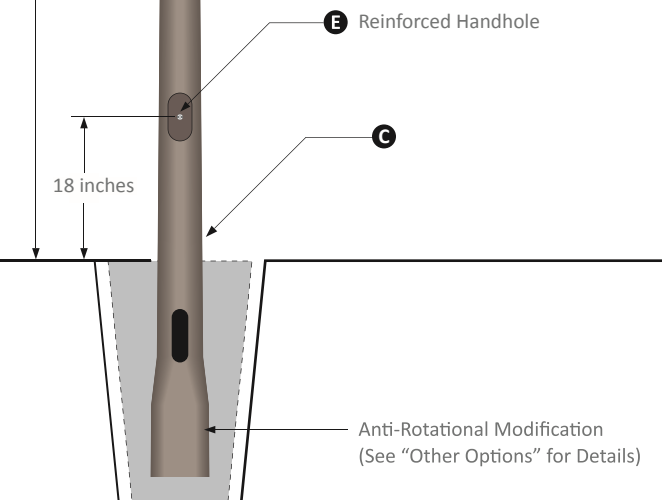
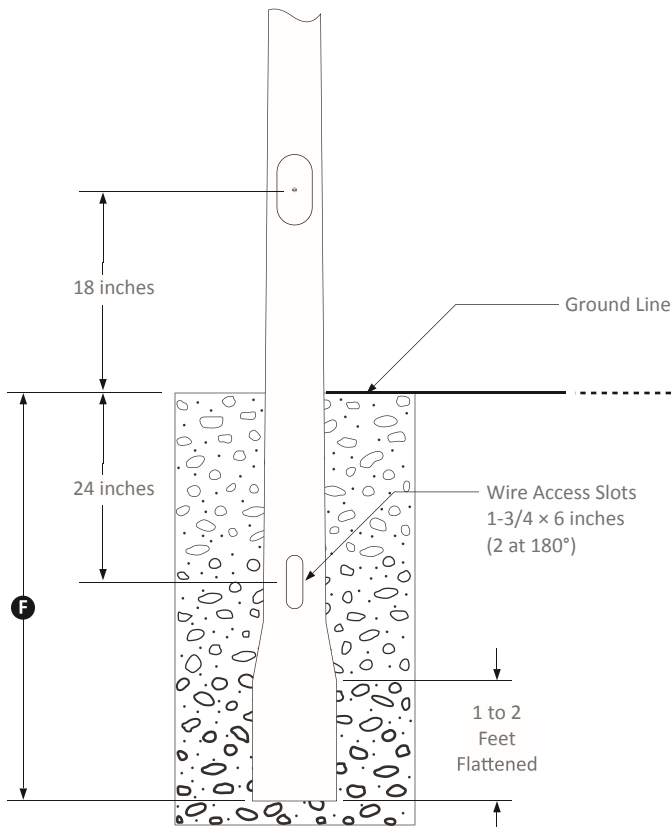
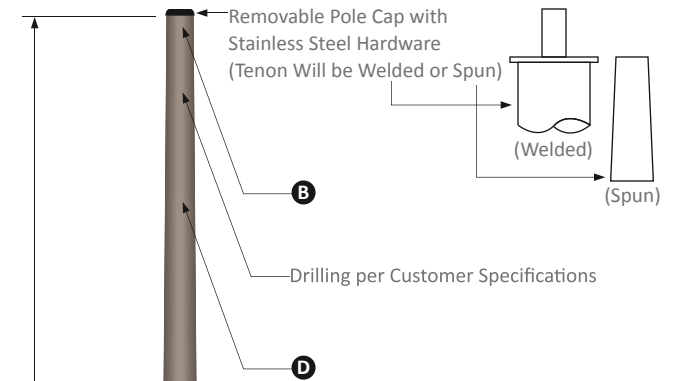



Main

Product or component type	All-In-One
Range of product	Homeline
Meter socket type	Ringed
Hub type	A

Complementary

Line Rated Current	100 A
Short-circuit current	10 kA
Device mounting	Surface
Number of spaces	10
Number of circuits	20
Number of tandem circuit breakers	10
Electrical connection	Lugs line side Lugs service ground
AWG gauge	AWG 6...AWG 1 (aluminium/copper) line side AWG 8...AWG 4 (aluminium/copper) service ground
Device composition	Service disconnect (factory installed)
Service disconnect rated current	100 A
Branch circuit breaker rated current	80 A
Service feed location	OH
Bypass type	No bypass

Environment

Offer Sustainability

Green Premium product	Green Premium product
Compliant - since 0944 - Schneider Electric declaration of conformity	Compliant - since 0944 - Schneider Electric declaration of conformity
Reference not containing SVHC above the threshold	Reference not containing SVHC above the threshold
Available	Available
Need no specific recycling operations	Need no specific recycling operations

Contractual warranty

Warranty period	18 months
-----------------	-----------

The information provided in this documentation contains general descriptions and/or technical characteristics of the products contained herein. This documentation is not intended as a substitute for and is not to be used for determining suitability or reliability of these products for specific user applications. It is the duty of any such user or integrator to perform the appropriate and complete risk analysis, evaluation and testing of the products with respect to the relevant specific application or use thereof. Neither Schneider Electric Industries SAS nor any of its affiliates or subsidiaries shall be responsible or liable for misuse of the information contained herein.



MFB9155

900/800 MHz MAXRAD Fiberglass Base Station (MFB) Omnidirectional Antennas

The MFB 900/800 MHz series are base matched half wave antennas encapsulated in heavy duty fiberglass radomes with a thick walled aluminum mounting base for reliable long term use. All models are DC grounded and UPS shippable.

Features

- White ultra-violet resistant pultruded fiberglass radome
- Thick walled aluminum mounting base
- Unity/3 dB/5 dB/7 dB models
- UPS shippable
- Factory tuned



Technical Data

Maximum Power: 150 watts
Normal Impedance: 50 ohms
Radome Material: 1.0" OD pultruded white fiberglass
Radiator Material: Coated steel wire
ESD Protection: DC grounded
Wind Survival: 100 mph
Termination: Unity and 3 dB models, N Female
Mounting Base Diameter: 1-5/16"
Mounting Method: Mast or wall mounted. Mounting hardware is sold separately. MMK1: light duty mast mount for antennas under 30" MMK3: light duty mast mount for antennas over 30" MMK4: heavy duty mast mount MMK6: cast mounting bracket MMK9: Aluminum mast mount for 1-5/16" OD antennas MBSWM: wall mounting bracket for antennas over 30" (two are required)



MMK3



MMK1



MMK4



MMK6



MBSWM



MMK9

Antenna Electrical Specifications

Model	Frequency Range	Factory Tuned Frequency	Gain	Bandwidth @ 1.5:1 VSWR	Vertical Beamwidth @ 1/2 Power
MFB8130	806-866 MHz	813 MHz	Unity	40 MHz	75°
MFB8133	806-866 MHz	813 MHz	3 dB	30 MHz	40°
MFB8135	806-866 MHz	813 MHz	5 dB	20 MHz	22°
MFB8580	806-866 MHz	858 MHz	Unity	40 MHz	75°
MFB8583	806-866 MHz	858 MHz	3 dB	30 MHz	40°
MFB8585	806-866 MHz	858 MHz	5 dB	20 MHz	22°
MFB8353	824-896 MHz	835 MHz	3 dB	30 MHz	40°
MFBW8903	890-960 MHz	N/A	3 dB	70 MHz	40°
MFBW8905	890-960 MHz	N/A	5 dB	70 MHz	22°
MFB8963	896-940 MHz	898 MHz	3 dB	30 MHz	40°
MFB8965(NF)	896-940 MHz	898 MHz	5 dB	20 MHz	22°
MFB9387	896-940 MHz	938 MHz	7 dB	20 MHz	17°
MFB8967(NF)	896-940 MHz	898 MHz	7 dB	20 MHz	17°
MFB9150	902-928 MHz	915 MHz	Unity	20 MHz	75°
MFB9153	902-928 MHz	915 MHz	3 dB	20 MHz	40°
MFB9155(NF)	902-928 MHz	915 MHz	5 dB	20 MHz	22°
MFB9155RPC	902-928 MHz	915 MHz	5 dB	20 MHz	22°
MFB9157(NF)*	902-928 MHz	915 MHz	7 dB	20 MHz	17°

* Bandwidth @ 2.0:1 VSWR



200 Weathersfield Avenue
Altamonte Spring, Florida
United States 32714

T 866.842.8432

www.sunshinewater.com

AUTHORIZATION by owner of property to agent for execution of Land Use Approvals and Building Permits.

Date 12/12/2023

The undersigned states that he/she is an owner of property in Seminole County and that he/she authorizes Black & Veatch to execute the application and documentation to secure Land Use Approvals and Building Permit for installation of 50-foot poles and associated equipment for Advanced Metering Infrastructure (AMI) implementation.

LAKE SHORE DR MAITLAND FL 32751

(Address)

24-21-29-508-0H00-011A

(Parcel ID of Property)

Brenda Pearce

Agent Name Printed

Signature of Agent

563 West Hillsborough Ave Florahome FL 32140

Address

(678) 656-5179 Pearceb@bv.com

Telephone Number

Sean Twomey

Owner Name Printed

Sean Twomey

Signature of Owner

200 Weathersfield Av., Altamonte Springs, FL, 32714

Address

407.312.1815

Telephone Number

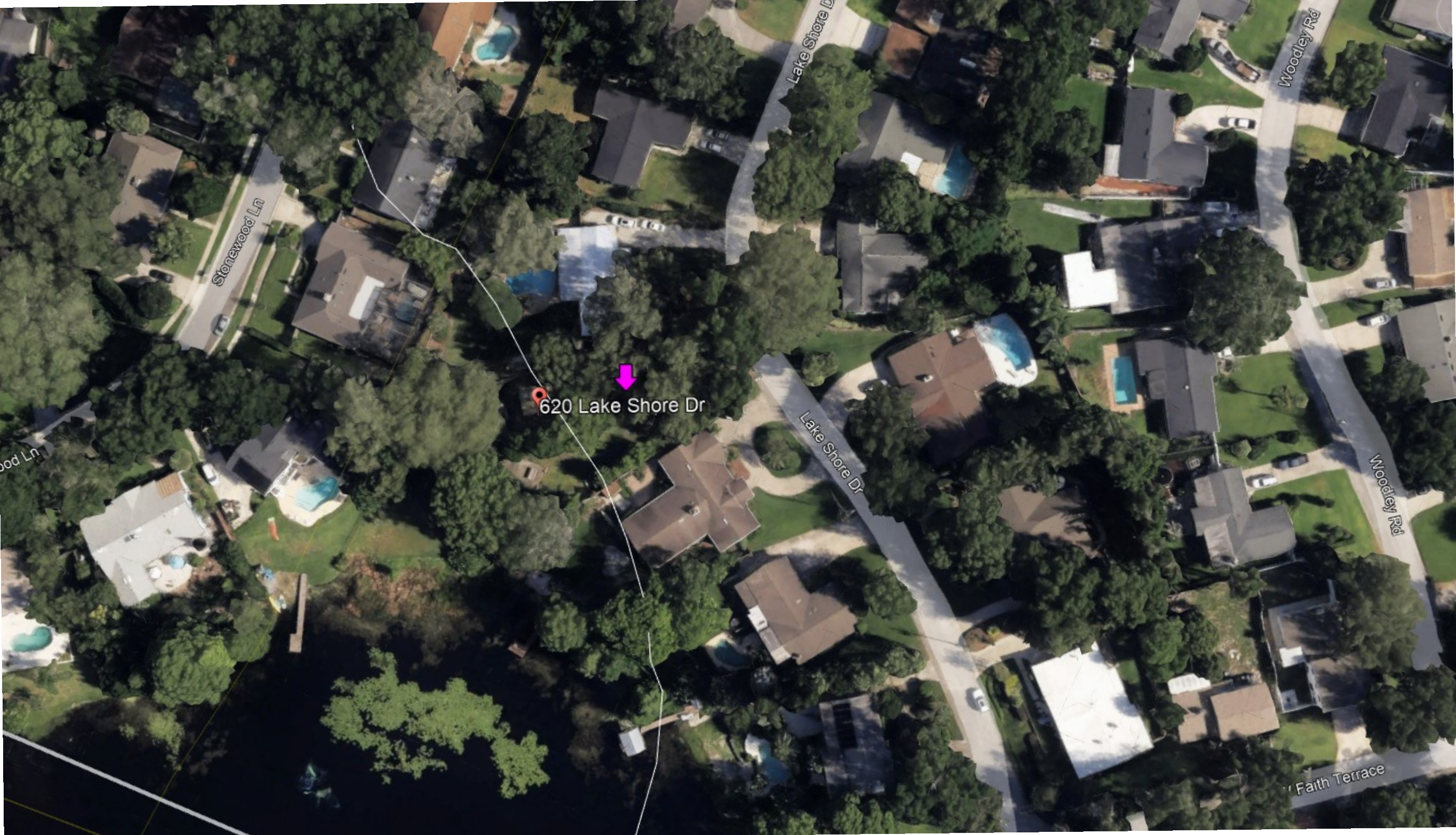

620 Lake Shore Dr



Stonewood Ln

Lake Shore Dr

Woodley Rd

Lake Shore Dr

Woodley Rd

Faith Terrace

Wood Ln



© 2023 Google
© 2024 Google

Property Record Card



Parcel 24-21-29-508-0H00-011A

Property Address LAKE SHORE DR MAITLAND, FL 32751

Parcel Location

Site View

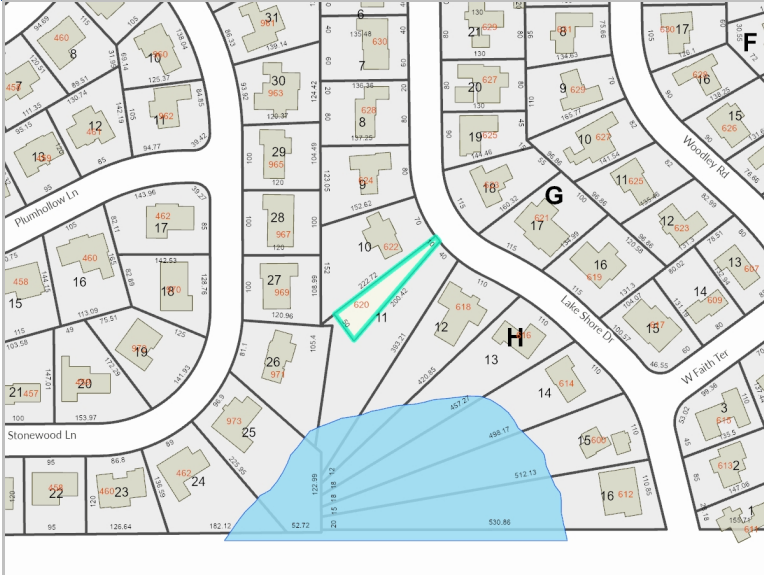

Sorry, No Image Available at this Time

Parcel Information

Value Summary

Parcel	24-21-29-508-0H00-011A
Owner(s)	SUNSHINE WATER SERVICES COMPANY
Property Address	LAKE SHORE DR MAITLAND, FL 32751
Mailing	500 W MONROE ST STE 3600 CHICAGO, IL 60661-3671
Subdivision Name	OAKLAND SHORES 1ST ADD
Tax District	01-COUNTY-TX DIST 1
DOR Use Code	91-GAS/ELECTRIC/TELEPHONE ETC
Exemptions	None
AG Classification	No

	2024 Working Values	2023 Certified Values
Valuation Method	Cost/Market	Cost/Market
Number of Buildings	0	0
Depreciated Bldg Value		
Depreciated EXFT Value		
Land Value (Market)	\$3,650	\$3,650
Land Value Ag		
Just/Market Value	\$3,650	\$3,650
Portability Adj		
Save Our Homes Adj	\$0	\$0
Non-Hx 10% Cap (AMD 1)	\$0	\$0
P&G Adj	\$0	\$0
Assessed Value	\$3,650	\$3,650

2023 Certified Tax Summary

2023 Tax Amount w/o Exemptions/Cap	\$48.57
2023 Tax Bill Amount	\$48.57

* Does NOT INCLUDE Non Ad Valorem Assessments

Legal Description

BEG NELY COR LOT 11 BLK H
 RUN S 52 DEG 39 MIN W
 197.56 FT S 36 DEG 20 MIN
 E 50 FT N 40 DEG 47 MIN E
 200.42 FT TO E LINE LOT 11
 NWLY 10 FT TO BEG BLK H
 OAKLAND SHORES 1ST ADD
 PB 10 PG 59

Taxes

Taxing Authority	Assessment Value	Exempt Values	Taxable Value
ROAD DISTRICT	\$3,650	\$0	\$3,650
SJWM(Saint Johns Water Management)	\$3,650	\$0	\$3,650
FIRE	\$3,650	\$0	\$3,650
COUNTY GENERAL FUND	\$3,650	\$0	\$3,650
Schools	\$3,650	\$0	\$3,650

Sales

Description	Date	Book	Page	Amount	Qualified	Vac/Imp
WARRANTY DEED	01/01/1976	01109	1532	\$33,600	No	Vacant
WARRANTY DEED	01/01/1975	01073	0931	\$54,000	No	Improved

Land

Method	Frontage	Depth	Units	Units Price	Land Value
LOT			0.25	\$48,672.00	\$3,650

Building Information Permits

Permit #	Description	Agency	Amount	CO Date	Permit Date
10692	ELECTRICAL	County	\$75,000		10/29/2014

Extra Features

Description	Year Built	Units	Value	New Cost
-------------	------------	-------	-------	----------

Zoning

Zoning	Zoning Description	Future Land Use	Future Land Use Description
R-1AA	Low Density Residential	LDR	Single Family-11700

Utility Information

Fire Station	Power	Phone(Analog)	Water Provider	Sewer Provider	Garbage Pickup	Recycle	Yard Waste	Hauler
14.00	DUKE	CENTURY LINK	SUNSHINE WATER SERVICES	NA	NA	NA	NA	NA

Political Representation

Commissioner	US Congress	State House	State Senate	Voting Precinct
Dist 3 - Lee Constantine	Dist 7 - Cory Mills	Dist 38 - DAVID SMITH	Dist 10 - Jason Brodeur	55

School Information

Elementary School District	Middle School District	High School District
Lake Orienta	Milwee	Lyman

Copyright 2024 © Seminole County Property Appraiser



**Seminole County Government
Development Services Department
Planning and Development Division
Credit Card Payment Receipt**

If you have questions about your application or payment, please email us eplandesk@seminolecountyfl.gov or call us at: (407) 665-7371.

Receipt Details

Date: 2/26/2024 11:13:57 PM
Project: 24-80000022
Credit Card Number: 42*****9173
Authorization Number: 062641
Transaction Number: 260224C29-70E6E87F-21D5-4705-838C-ECF8CC1746AE
Total Fees Paid: 52.50

Fees Paid

Description	Amount
CC CONVENIENCE FEE -- PZ	2.50
PRE APPLICATION	50.00
Total Amount	52.50