

CRESTWOOD DR (104) VARIANCES



| | | |
|-------|---------------|---------|
| L1(P) | S 72°43'03" W | 48.081' |
| L1(M) | S 72°20'01" W | 48.14' |
| L2(P) | S 17°16'57" E | 54.157' |
| L2(M) | S 17°16'57" E | 54.18' |
| L3(P) | N 17°16'57" W | 49.216' |
| L3(M) | S 18°15'24" E | 49.11' |

| | | | |
|-------|--------|-----------|----------|
| C1(P) | 75.00' | 90°00'00" | 117.810' |
| C1(M) | 75.00' | 90°12'25" | 118.08' |

SCALE: 1"=30'

HIS SURVEY IS NOT TO BE USED FOR
CONSTRUCTION OR PERMITTING OF ANY KIND.
CAD FILES WILL NOT BE PROVIDED.

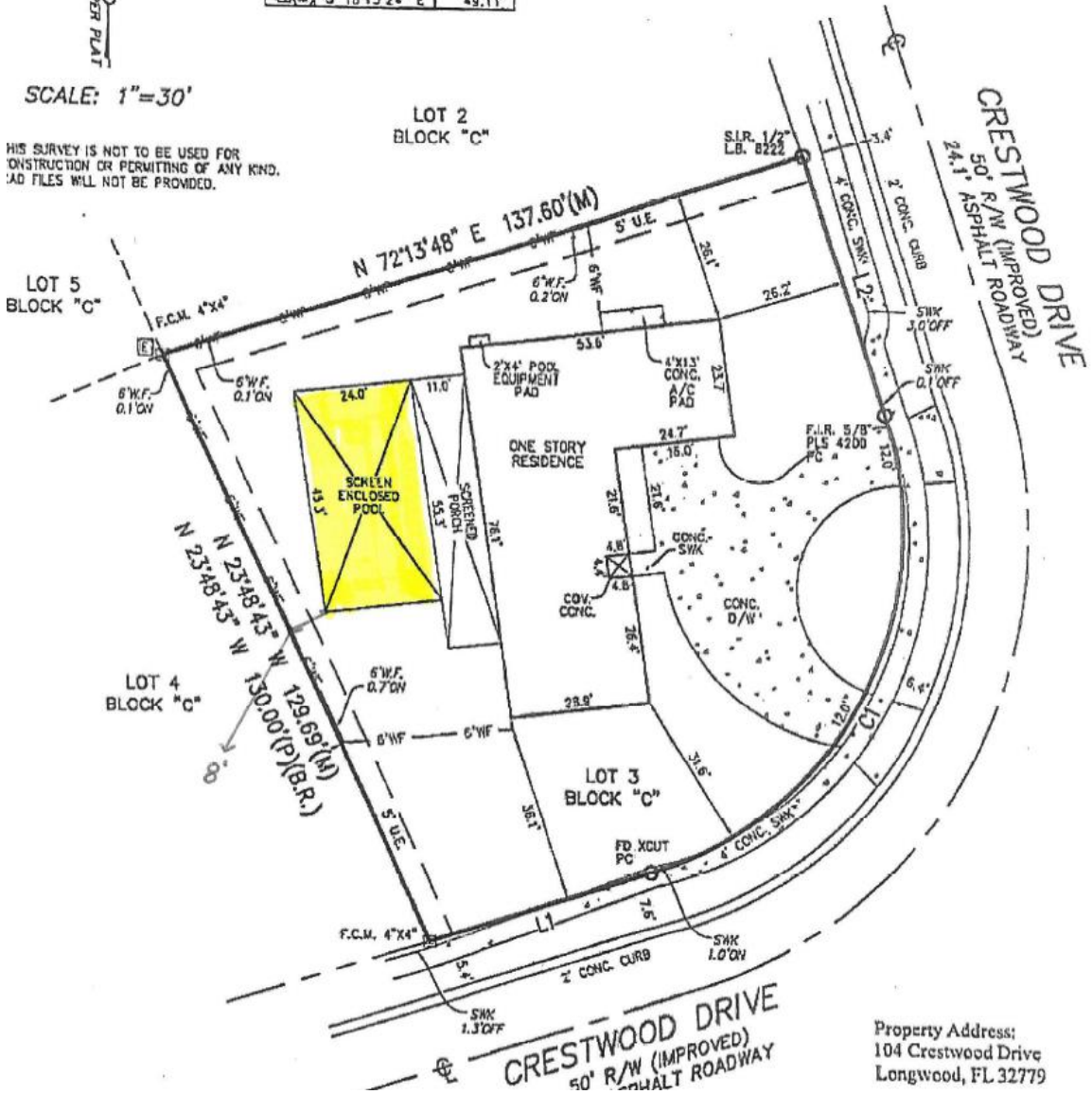

Property Address:
104 Crestwood Drive
Longwood, FL 32779