

NOTES:

1. THIS SURVEY WAS PREPARED FROM TITLE INFORMATION FURNISHED TO THIS SURVEYOR. THERE MAY BE OTHER RESTRICTIONS OR UNRECORDED EASEMENTS THAT AFFECT THIS PROPERTY.
2. NO UNDERGROUND IMPROVEMENTS HAVE BEEN LOCATED UNLESS OTHERWISE SHOWN.
3. THIS SURVEY IS PREPARED FOR THE SOLE BENEFIT OF THOSE CERTIFIED TO AND SHOULD NOT BE RELIED UPON BY ANY OTHER ENTITY.
4. DIMENSIONS SHOWN FOR THE LOCATION OF IMPROVEMENTS HEREON SHOULD NOT BE USED TO RECONSTRUCT BOUNDARY LINES.
5. BEARINGS ARE BASED ON RECORD PLAT DATUM AND ON THE LINE SHOWN AS BASE BEARING (BB).
6. PROPERTY HEREON LOCATED IN ZONE "X" PER F.I.R.M. COMMUNITY PANEL NO. 12117C 0165 F DATED 09-28-07.
7. BUILDING LINES SHOWN, REPRESENT BUILDING WALLS, EAVES, IF ANY, NOT LOCATED OR SHOWN.



Boundary
And
Mapping
Associates, Inc.

LAND
SURVEYORS
LB 4565

109 WEST ORANGE STREET
ALTAMONTE SPRINGS, FL.
32714
PH. (407) 696-1155

UPDATED SURVEY: 95-211

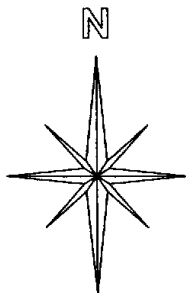

SCALE 1" = 30'

Curve	Delta Angle	Radius	Arc
1	39°18'28"	75.00	51.45
2	25°31'24"	75.00	33.41

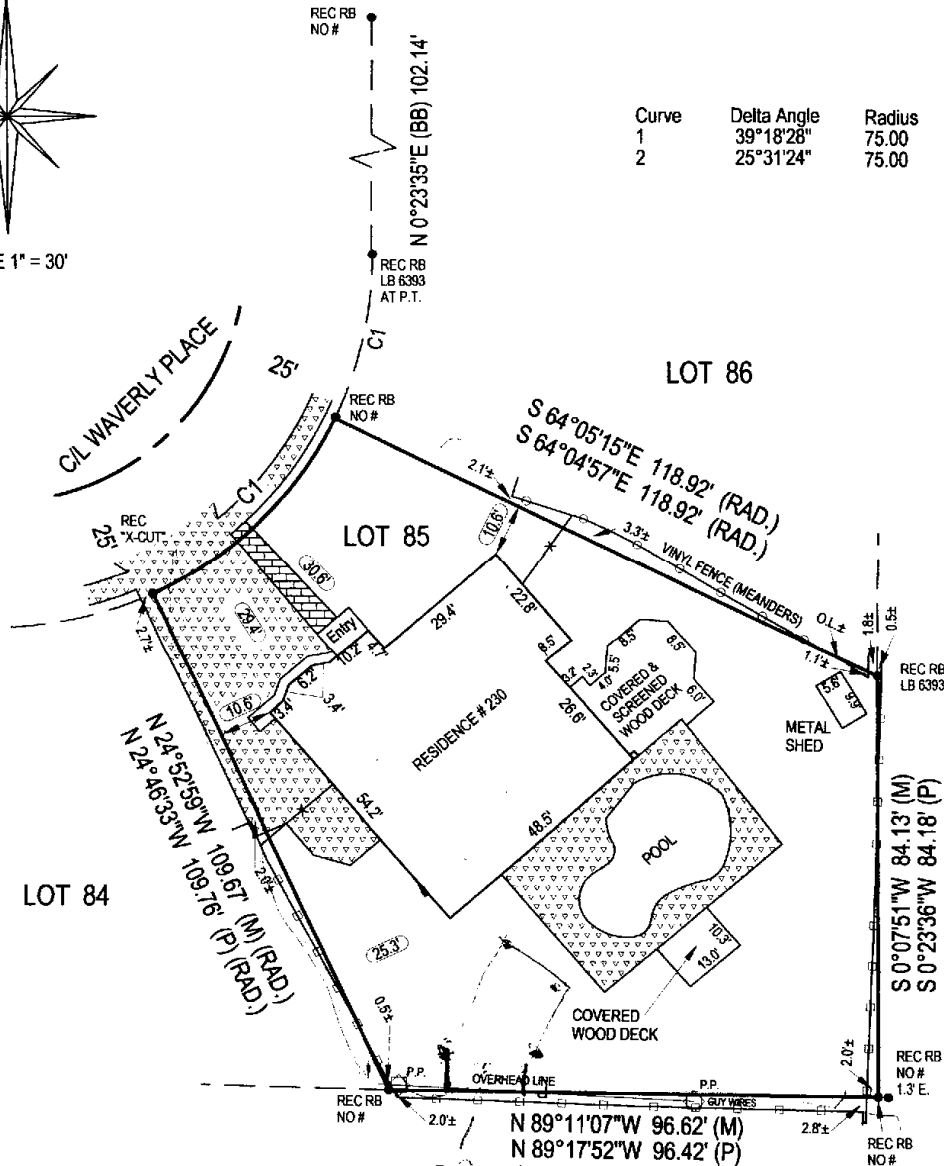

GREEN VILLAGE
P.B. 18, PG. 99

DESCRIPTION: LOT 85, HIGHLAND PINES UNIT 3, ACCORDING TO THE PLAT THEREOF, AS RECORDED IN PLAT BOOK 15, PAGE 23, OF THE PUBLIC RECORDS OF SEMINOLE COUNTY, FLORIDA.

CERTIFIED TO:
CHERYLE D. ZEIGLER

JOB NO.: 95-211U
DATE:
FIELD: 03-13-12
SIGNED: 03-14-12
DRAWN BY: RWJ/RCA
P.C.: RP
CHECKED: RWJ

LEGEND
REC - RECOVERED
I.P. - IRON PIPE
I.C. - IRON PIPE CAP
C.M. - CONCRETE MONUMENT
RB - REBAR
RAD - RADIAL
N.R. - NOT RADIAL
N&D - NAIL & DISC
(P) - PER PLAT
(M) - AS MEASURED
(D) - PER DESCRIPTION
O.L. - ON LINE
P.C. - POINT OF CURVATURE
P.T. - POINT OF TANGENCY

CONCRETE
BRICK
P.R.C. - POINT OF REVERSE CURVE
R.P. - RADIUS POINT
R - RADIUS
L - LENGTH OF ARC
C.A. - CENTRAL ANGLE
U.E. - UTILITY EASEMENT
D.E. - DRAINAGE EASEMENT
L.E. - LANDSCAPE EASEMENT
P.E. - POOL EQUIPMENT
P.P. - POWER POLE
-X- - CHAIN LINK FENCE
-□- - WOODEN / ORNAMENTAL FENCE

This is a digitally signed and sealed drawing of a boundary survey performed under the direction of the undersigned. Six copies are authorized on or about the date of the survey shown hereon and certified only to those persons and/or entities listed hereon. The boundary survey meets the minimum technical standards as set forth by the Florida Board of Professional Surveyors and Mappers in Chapter 61G17 F.A.C. pursuant to section 472-027 Florida Statute.

RODNEY W. JACKSON, F.S.M. 6281

