

**SEMINOLE COUNTY
APPROVAL DEVELOPMENT ORDER**

On January 27, 2025, Seminole County issued this Development Order relating to and touching and concerning the following described property:

LOT 9 BLK A
KNOLLWOOD 2ND ADD
PB 15 PG 56

(The above described legal description has been provided by Seminole County Property Appraiser)

A. FINDINGS OF FACT

Property Owner: MARIBEL MERCADO-MUSSA
1667 KINGSTON ROAD
LONGWOOD, FL 32750

Project Name: KINGSTON RD (1667)

Variance Approval:

Request for: (1) a rear yard setback variance from thirty-five (35) feet to twenty (20) feet for a detached gym; and (2) a side yard (south) setback variance from twenty (20) feet to ten (10) feet for a storage container in the RC-1 (Country Homes) district.

The findings reflected in the record of the January 27, 2025, Board of Adjustment meeting are incorporated in this Order by reference.

B. CONCLUSIONS OF LAW

All six (6) criteria for granting a variance under the Land Development Code have been satisfied.

The development approval sought is consistent with the Seminole County Comprehensive Plan and is in compliance with applicable land development regulations and all other applicable regulations and ordinances.

Order

NOW, THEREFORE, IT IS ORDERED AND AGREED THAT:

- (1) The aforementioned application for development approval is **GRANTED**.
- (2) All development must fully comply with all of the codes and ordinances in effect in Seminole County at the time of issuance of permits, including all impact fee ordinances, to the extent that such requirements are not inconsistent with this Development Order.
- (3) The conditions upon this development approval are as follows:
 - a. The variance granted applies only to the detached gym (20' x 25') and a storage container (8' x 20') as depicted on the site plan, attached hereto as Exhibit A.
- (4) This Development Order touches and concerns the above-described property and the conditions, commitments and provisions of this Development Order will perpetually burden, run with and follow this property and be a servitude and binding upon this property unless released in whole or part by action of Seminole County by virtue of a document of equal dignity with this Order.
- (5) The terms and provisions of this Order are not severable and in the event any portion of this Order is found to be invalid or illegal then the entire order will be null and void.
- (6) All applicable state or federal permits must be obtained before commencement of the development authorized by this Development Order.
- (7) Issuance of this Development Order does not in any way create any rights on the part of the Applicant or Property Owner to receive a permit from a state or federal agency, and does not create any liability on the part of Seminole County for issuance of the Development Order if the Applicant or Property Owner fails to obtain requisite approvals or fulfill the obligations imposed by a state or federal agency or undertakes actions that result in a violation of state or federal law.

Done and Ordered on the date first written above.

By: _____
Kathy Hammel, Interim
Planning and Development Manager

**STATE OF FLORIDA
COUNTY OF SEMINOLE**

I HEREBY CERTIFY that on this day, before me by means of physical presence or online notarization, an officer duly authorized in the State and County aforesaid to take acknowledgments, personally appeared Kathy Hammel, who is personally known to me and who executed the foregoing instrument.

WITNESS my hand and official seal in the County and State last aforesaid this _____ day of February, 2025.

Notary Public

Prepared by: Angi Gates, Planner
1101 East First Street
Sanford, Florida 32771

EXHIBIT A SITE PLAN

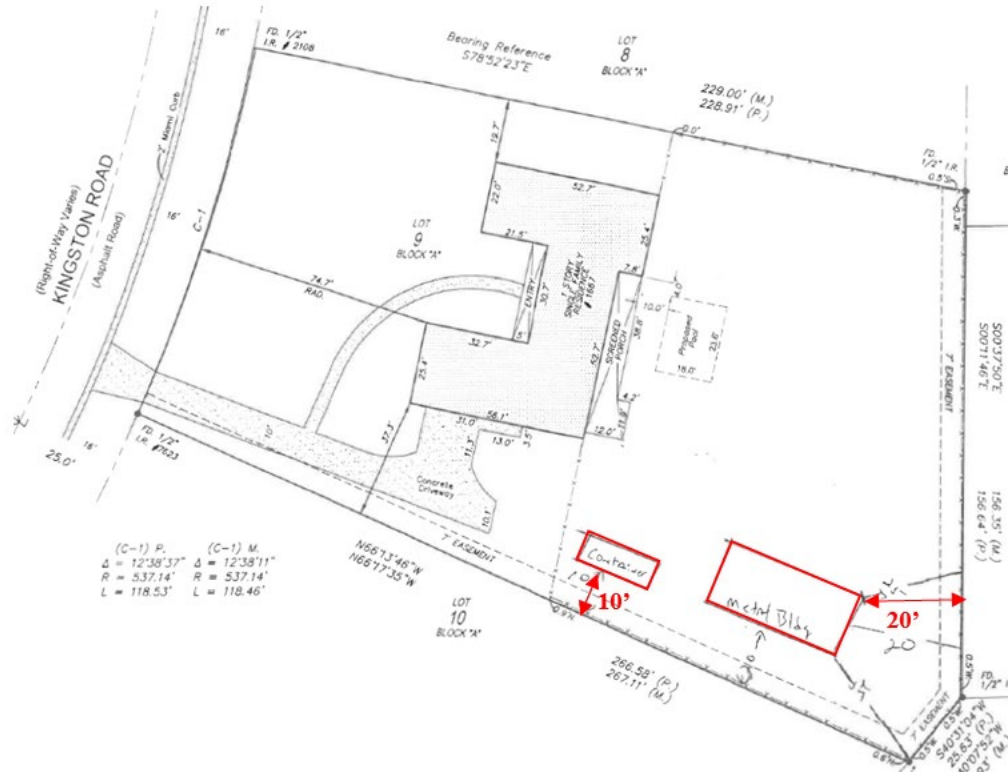

(C-1) P. $\Delta = 12'38'37''$
R = 537.14' L = 118.53'
(C-1) M. $\Delta = 12'38'11''$
R = 537.14' L = 118.46'