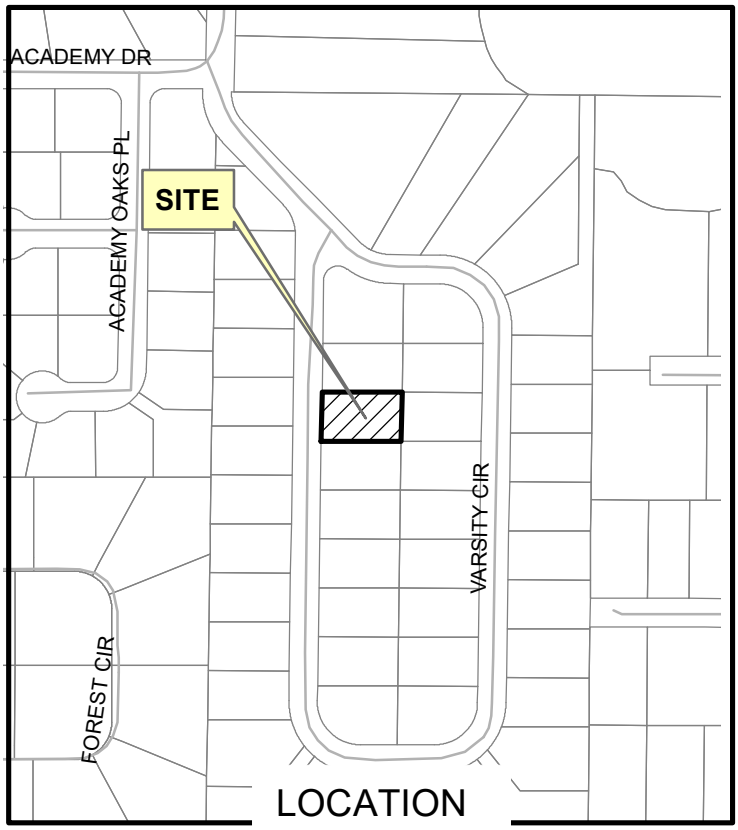

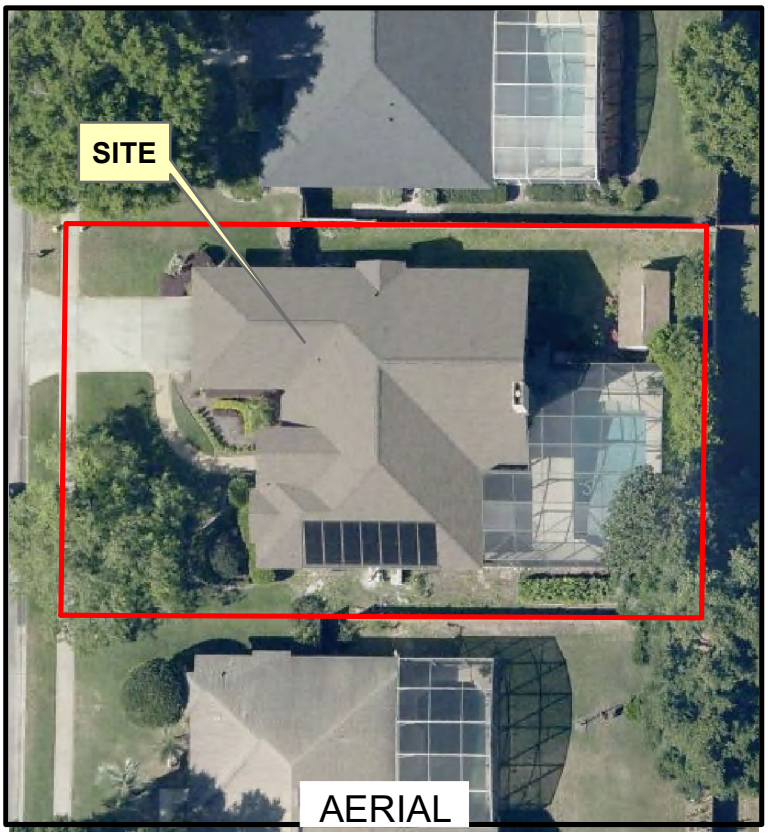

JOSEPH & KRISTEN HARMON
127 VARSITY CIRCLE
ALTAMONTE SPRINGS, FL 32714

SEMINOLE COUNTY
BOARD OF ADJUSTMENT
JUNE 26, 2023

LEGEND

- A-1
- R-1AA
- R-1A
- R-1
- Support
- Opposition
- Site

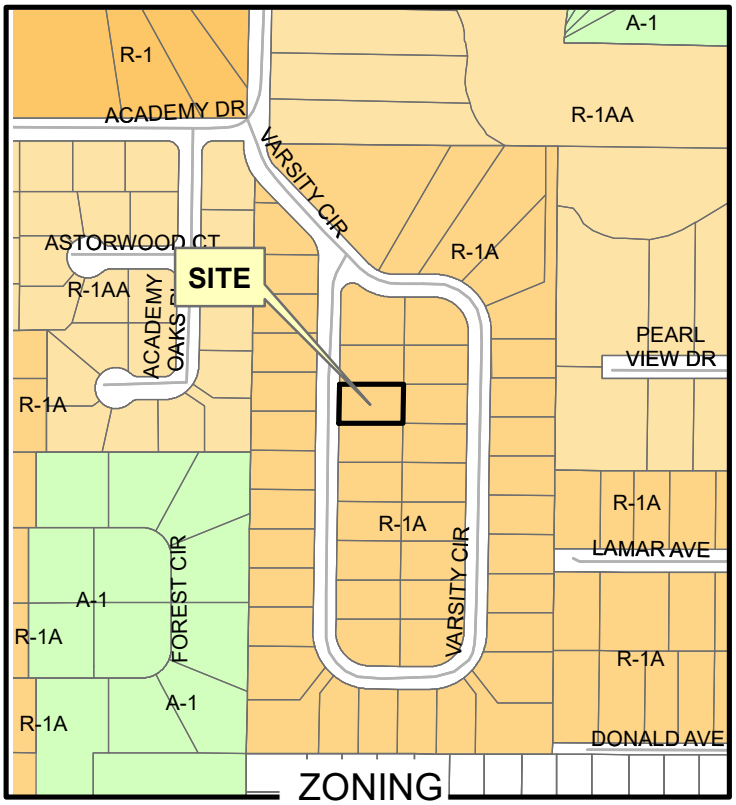

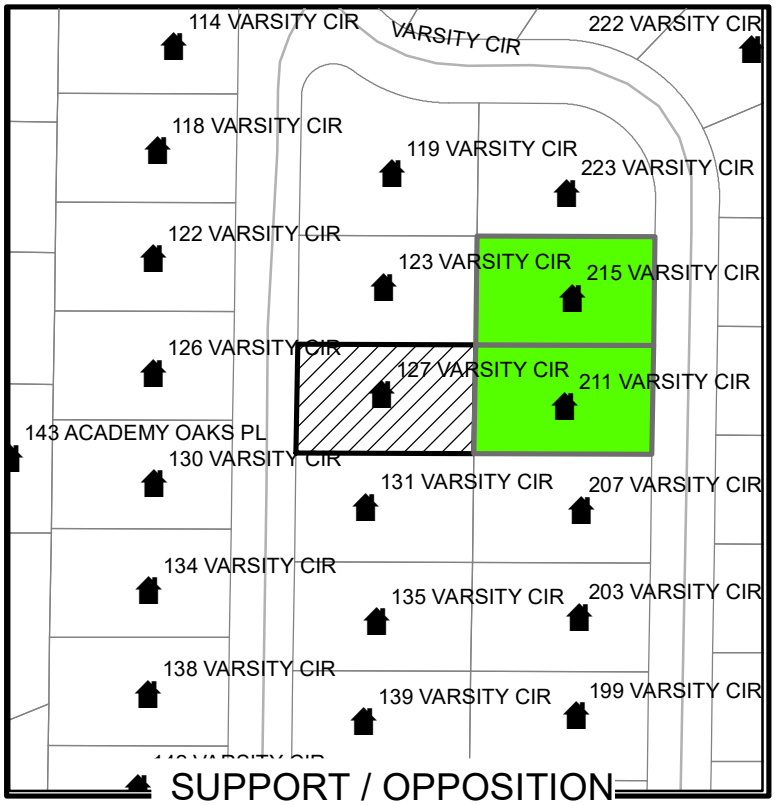

Date: 5/26/2023