

### Work Shed Floor Plans

Scale: 1/4" = 1'-0"

WORK SHED AREA TABULATION	
WORK SHED CONDITIONED	0 SQ.FT.
TOTAL LIVING AREA	0.0 SQ.FT.
WORK SHED NON-CONDITIONED	1200 SQ.FT.
TOTAL LIVING AREA	1200.0 SQ.FT.
TOTAL AREA UNDER ROOF	1200 SQ.FT.

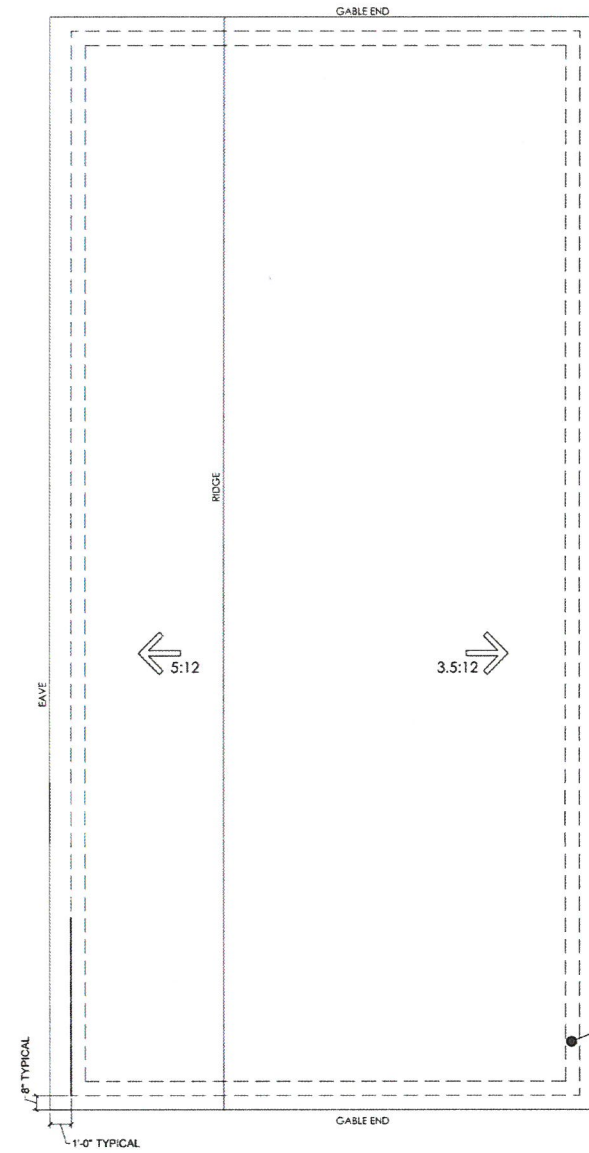

Darcy Unroe  
 c=US, st=Florida,  
 l=Orlando, o=Unroe  
 Engineering, Inc.,  
 cn=Darcy Unroe,  
 email=Darcy@unroe  
 engineering.com  
 2024.06.26 10:08:56  
 -04'00'

This item has been electronically signed and sealed by Darcy Unroe, PE 60929 on the date indicated using a Digital Signature. Printed copies of this document are not considered signed and sealed and the signature must be verified on any electronic copy.

### Roof Layout Plans

Scale: 1/4" = 1'-0"

ALL DIMENSIONS SHOWN ARE EXCLUDING DRYWALL.

ALL DIMENSIONS ARE TO BE FIELD VERIFIED, BUT FOLLOWED AS DEPICTED. DIMENSIONS SHALL BE USED IN LIEU OF SCALING WHENEVER POSSIBLE.

NOTES INDICATING TYPICAL CONDITIONS SHALL APPLY TO ALL LIKE AREAS UNLESS NOTED OTHERWISE.

ALL MATERIALS AND COMPONENTS SHALL BE INSTALLED AS PER MANUFACTURER'S SPECIFICATIONS AND AS PER APPLICABLE CODE REQUIREMENTS FOR THE PROJECT LOCATION.

WINDOW AND DOOR SUPPLIERS SHALL PROVIDE ALL CURRENT ROUGH OPENING INFORMATION, SIZE REQUIREMENTS, GLAZING REQUIREMENTS AND FUNCTION REQUIREMENTS AS PER APPLICABLE CODE REQUIREMENTS FOR THE PROJECT LOCATION AND ALL INFORMATION SHALL TAKE PRECEDENCE OVER THE INFORMATION WITHIN THIS PLAN SET.

CABINET MANUFACTURER'S DESIGN DRAWINGS SHALL HAVE PRECEDENCE OVER THE BLOCKING HEIGHTS SHALL BE SPECIFIED BY CABINET MANUFACTURER'S DESIGN DRAWINGS.

BLOCKING SHALL BE INSTALLED FOR CABINETS IN KITCHEN AND ALL BATHROOMS. ALL BLOCKING HEIGHTS SHALL BE SPECIFIED BY CABINET MANUFACTURER'S DESIGN DRAWINGS.

THIS SHEET SHALL BE READ IN CONJUNCTION WITH COVER SHEET GENERAL PROJECT NOTES, AND ALL SHEETS WITHIN THIS PERMIT PLAN SET.

ALL INTERIOR CONDITIONED SPACE WALL SYSTEMS SHALL RECEIVE 1/2" DRYWALL ON ALL SURFACES.

THE GARAGE SHALL BE SEPARATED FROM THE RESIDENCE AND ITS ATTIC AREA BY NO LESS THAN 1/2" NON SAG GYPSUM BOARD INSTALLED TO THE GARAGE SIDE.

WHERE THE SEPARATION IS A FLOOR TO CEILING ASSEMBLY, THE STRUCTURE SUPPORTING THE SEPARATION SHALL BE PROTECTED BY NOT LESS THAN 5/8" TYPE 'X' GYPSUM BOARD OR EQUIVALENT.

TEMPERED GLAZING AT ALL HAZARDOUS LOCATIONS.

THE DOOR LEADING FROM THE GARAGE SHALL BE SOLID CORE, 20 MINUTE RATED

ANY ERRORS, DISCREPANCIES AND / OR OMISSIONS SHALL BE BROUGHT TO THE ATTENTION OF THE ENGINEER OF RECORD PRIOR TO COMMENCEMENT OF CONSTRUCTION.

## Work Shed Floor Plans and Roof Layout Plans

Scale: 1/4" = 1'-0"

Sirilla  
 Design  
 Group, LLC

Innovation Has a New Home

Custom Residential  
 Home Design

(407) 480-8627  
 joe@sirilladesign.com  
 www.sirilladesign.com



Unroe Engineering  
 Engineering Planning/Scientific Evaluations  
 PO Box 60942, Orlando, FL 32869 • PH 407-298-4650 • F 407-493-6639

STRUCTURAL ENGINEER OF RECORD:

REVISIONS:  
 Mark 1 Comments

Workshop Shed  
 Terry Family  
 1841 Long Pond Dr  
 Longwood, FL 32779

Project No.: 23-026  
 Designed By: Joseph D. Sirilla  
 Drawn By: JDS/JP  
 Checked By: DS  
 Date of Print: 01/31/2024  
 Date of Production: 01/20/2024

Sheet Number:

1.0

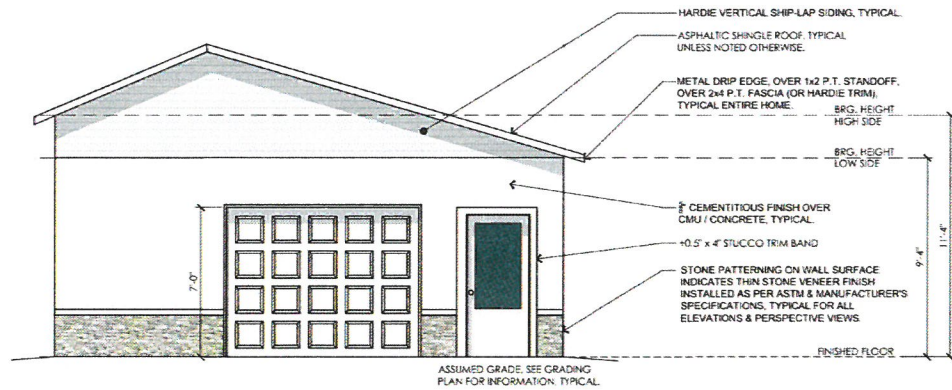

**Front Elevation**

Scale: 1/4" = 1'-0"

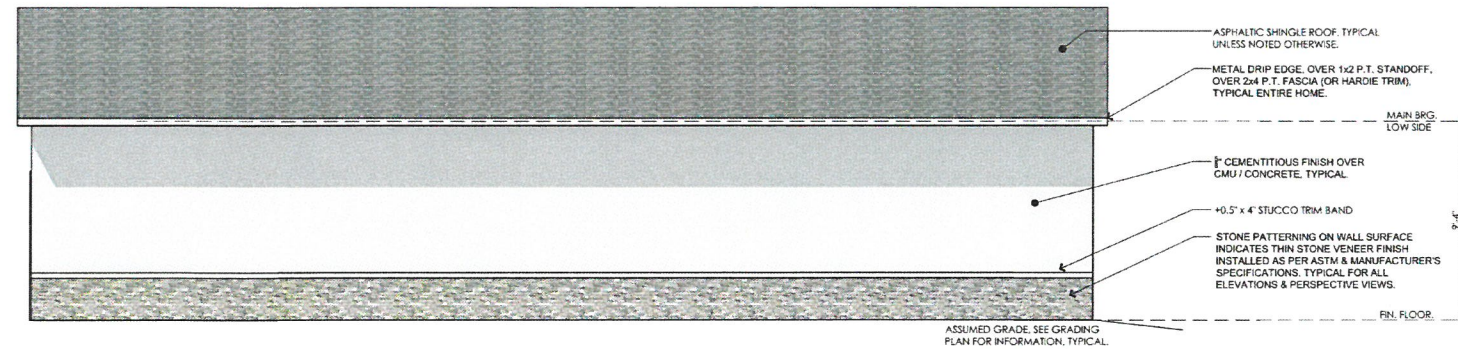

**Right Elevation**

Scale: 1/4" = 1'-0"

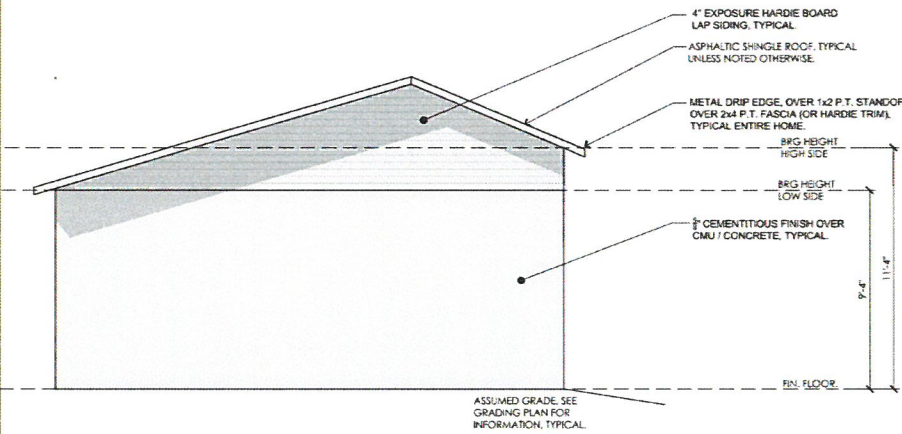

**Right Elevation**

Scale: 1/4" = 1'-0"

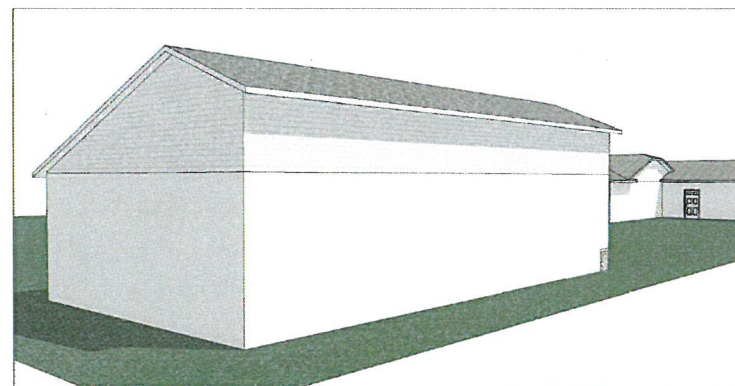

**Front Perspective View**

Scale: NO SCALE INTENDED

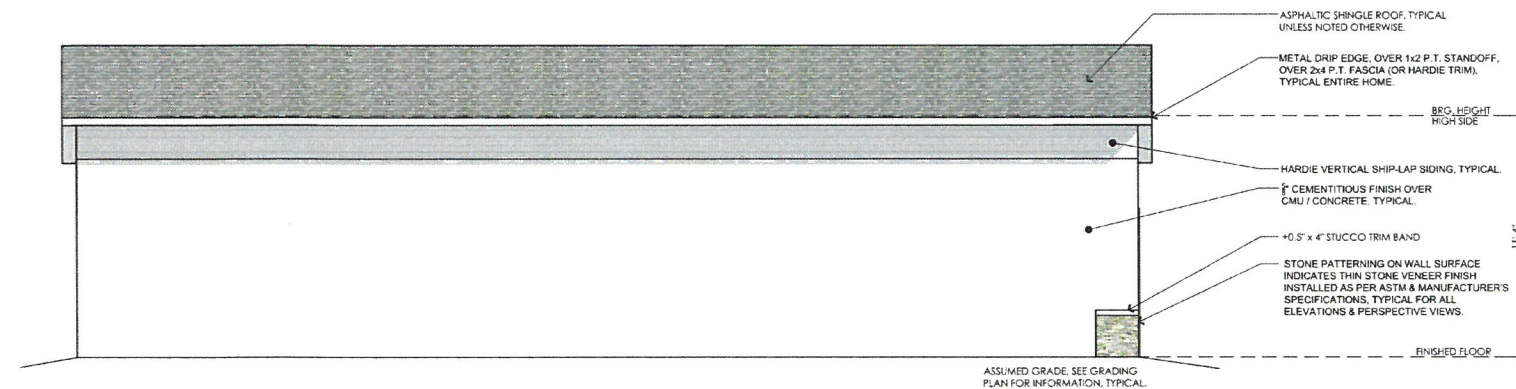

**Left Elevation**

Scale: 1/4" = 1'-0"

**Work Shed Elevations**

Scale: As Indicated

STUCCO OVER WOOD FRAMING SHALL BE NO LESS THAN 1/2" OVER PAPER-BACKED WIRE LATH, OVER WEATHER RESISTANT BARRIER OVER SHEATHING.

ALL STUCCO SHALL BE INSTALLED WITH THE REQUIRED CONTROL JOINT LOCATIONS AS PER FBC-R AND ASTM REQUIREMENTS.

ALL DIMENSIONS SHOWN ARE EXCLUDING DRYWALL.

ALL DIMENSIONS ARE TO BE FIELD VERIFIED, BUT FOLLOWED AS DEPICTED. DIMENSIONS SHALL BE USED IN LIEU OF SCALING WHENEVER POSSIBLE.

ALL MATERIALS AND COMPONENTS SHALL BE INSTALLED AS PER MANUFACTURER'S SPECIFICATIONS AND AS PER APPLICABLE CODE REQUIREMENTS FOR THE PROJECT LOCATION.

WINDOW AND DOOR SUPPLIERS SHALL PROVIDE ALL CURRENT ROUGH OPENING INFORMATION, SIZE REQUIREMENTS, GLAZING REQUIREMENTS AND FUNCTION REQUIREMENTS AS PER APPLICABLE CODE REQUIREMENTS FOR THE PROJECT LOCATION AND ALL INFORMATION SHALL TAKE PRECEDENCE OVER THE INFORMATION WITHIN THIS PLAN SET.

CABINET MANUFACTURER'S DESIGN DRAWINGS SHALL HAVE PRECEDENCE OVER THE CABINET LAYOUTS AS DEPICTED HEREIN.

BLOCKING SHALL BE INSTALLED FOR CABINETS IN KITCHEN AND ALL BATHROOMS. ALL BLOCKING HEIGHTS SHALL BE SPECIFIED BY CABINET MANUFACTURER'S DESIGN DRAWINGS.

ALL INTERIOR CONDITIONED SPACE WALL SYSTEMS SHALL RECEIVE 1/2" DRYWALL ON ALL SURFACES.

THE GARAGE SHALL BE SEPARATED FROM THE RESIDENCE AND ITS ATTIC AREA BY NO LESS THAN 1/2" NON SAG GYPSUM BOARD INSTALLED TO THE GARAGE SIDE.

WHERE THE SEPARATION IS A FLOOR TO CEILING ASSEMBLY, THE STRUCTURE SUPPORTING THE SEPARATION SHALL BE PROTECTED BY NOT LESS THAN 5/8" TYPE "X" GYPSUM BOARD OR EQUIVALENT.

TEMPERED GLAZING AT ALL HAZARDOUS LOCATIONS.

THE DOOR LEADING FROM THE GARAGE SHALL BE SOLID CORE, 20 MINUTE RATED.

ANY ERRORS, DISCREPANCIES AND / OR OMISSIONS SHALL BE BROUGHT TO THE ATTENTION OF THE ENGINEER OF RECORD PRIOR TO COMMENCEMENT OF CONSTRUCTION.



Darcy Unroe  
c=US, st=Florida,  
l=Orlando, o=Unroe  
Engineering, Inc.,  
en=Darcy Unroe,  
email=Darcy@unroe  
engineering.com  
2024.06.26 10:08:19  
-04'00'

This item has been electronically signed and sealed by Darcy Unroe, PE 60929 on the date indicated using a Digital Signature. Printed copies of this document are not considered signed and sealed and the signature must be verified on any electronic copy.

**Sirilla Design Group**

Innovation Has a New Home

Custom Residential Home Design

(407) 480-8627  
joe@sirilladesign.com  
www.sirilladesign.com



AMERICAN INSTITUTE OF BUILDING DESIGN

**Unroe Engineering**  
Engineering/Planning/Scientific Evaluations  
PO Box 600942, Orlando, FL 32809  
PH: 407-259-0656 • FX: 407-429-0539

STRUCTURAL ENGINEER OF RECORD:



REVISIONS:  
Mark L. Comments

Workshop Shed  
Terry Family  
1841 Long Pond Dr  
Longwood, FL 32779

Project No.: 23-026  
Designed By: Joseph D. Sirilla  
Drawn By: JDS/JP  
Checked By: DS  
Date of Print: 01/31/2024  
Date of Production: 09/30/2023

Sheet Number:

2.0