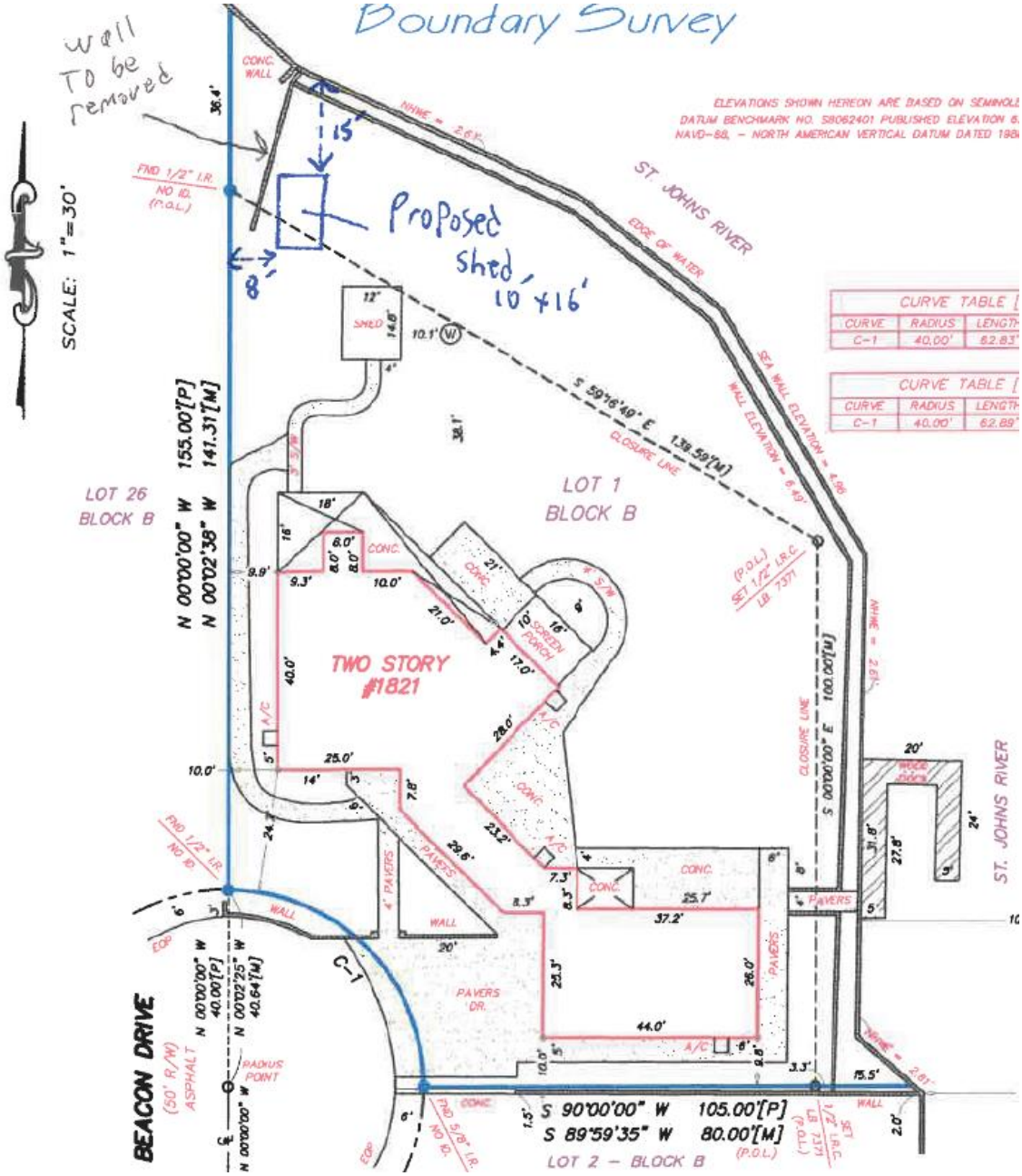1821 BEACON DRIVE
VARIANCES