

# SWINTON COURT (1386) VARIANCES

Rigo Sanchez  
8/12/24

Tract RW-1 Right-Of-Way Dedicated By This Plat  
Tract B Landscape Buffer/Open Space

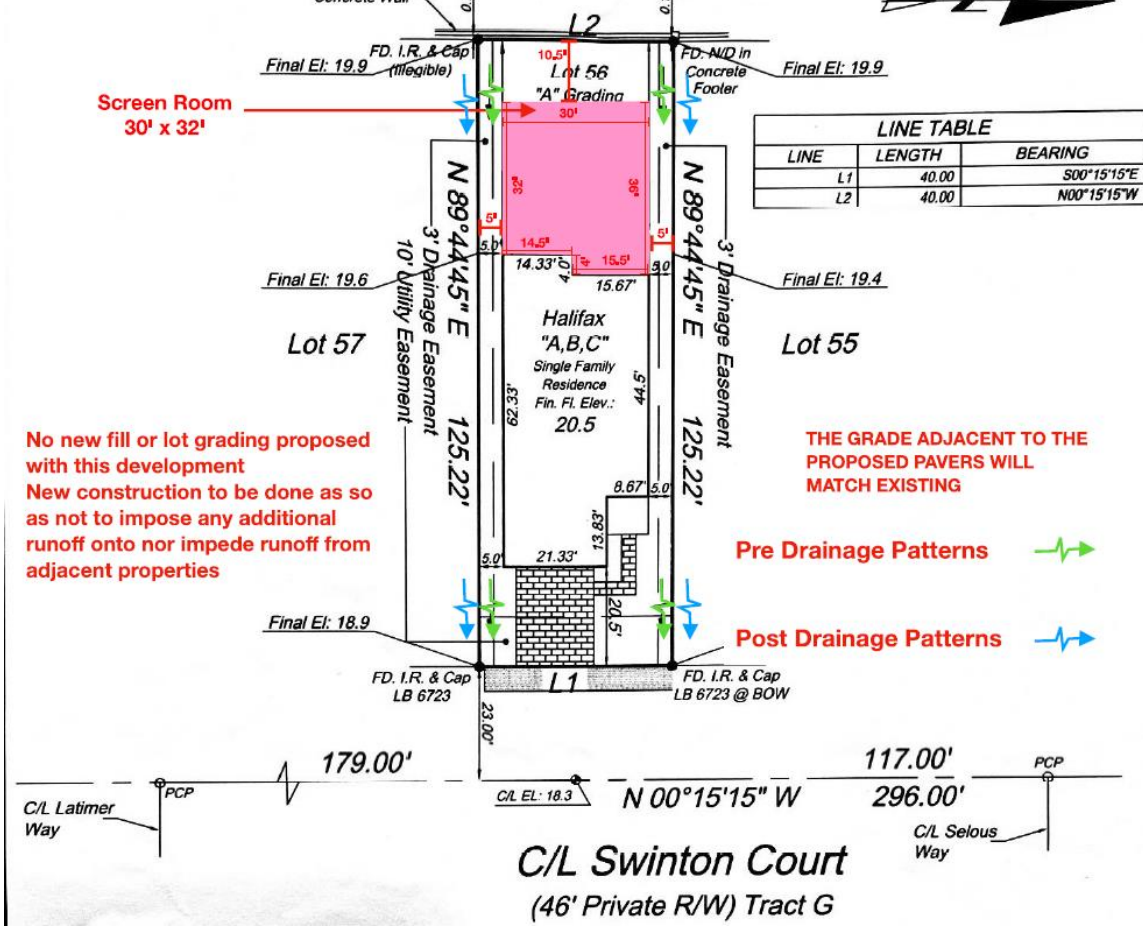

No new fill or lot grading proposed with this development  
New construction to be done as so as not to impose any additional runoff onto nor impede runoff from adjacent properties

THE GRADE ADJACENT TO THE PROPOSED PAVERS WILL MATCH EXISTING

Pre Drainage Patterns

Post Drainage Patterns

