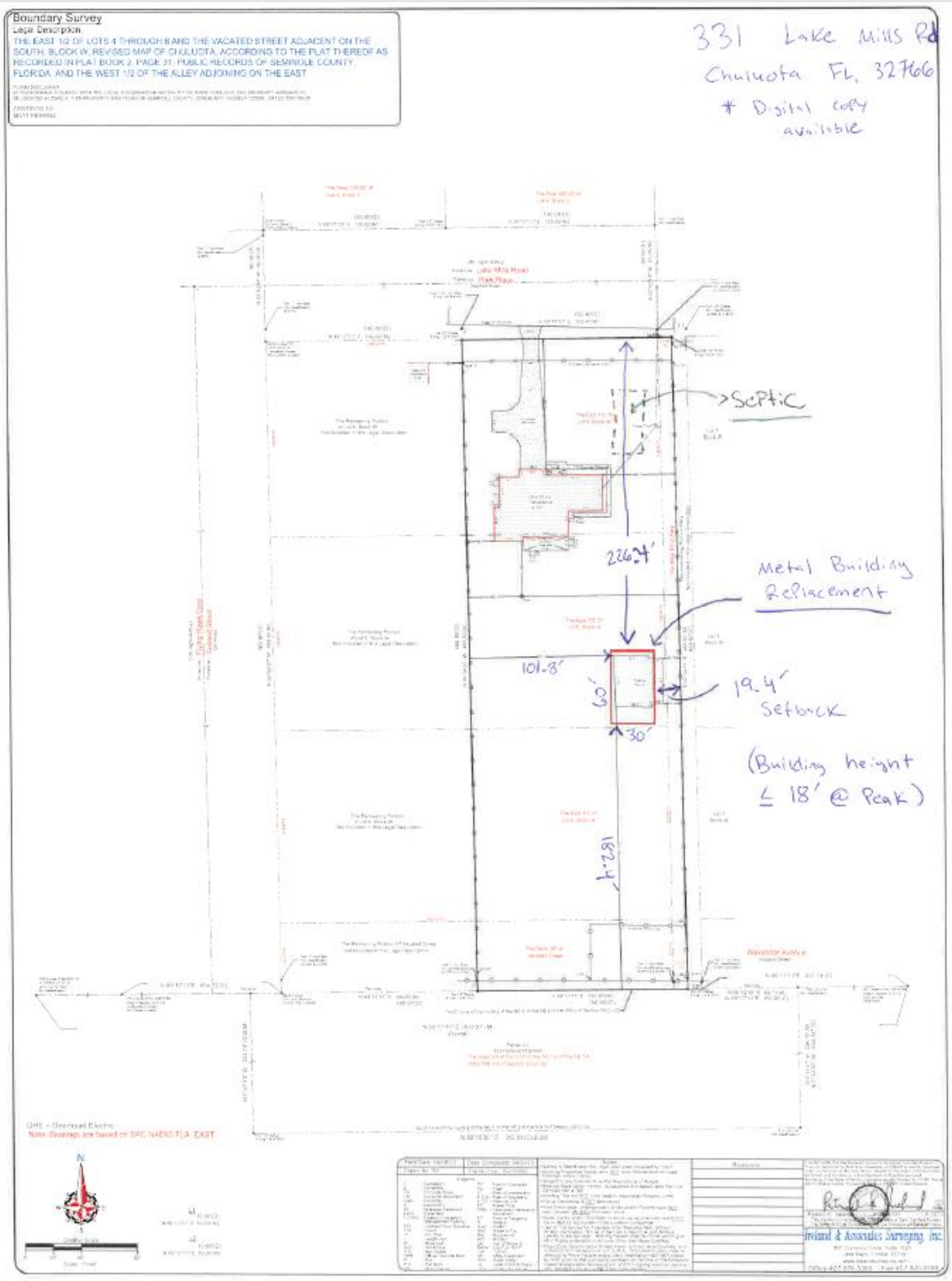LAKE MILLS RD (331)
VARIANCES