

BOUNDARY & TOPOGRAPHIC SURVEY

LEGAL DESCRIPTION:

LOT 56, DEER RUN UNIT 88 ACCORDING TO THE PLAT THEREOF, AS RECORDED IN PLAT BOOK 27, PAGE 16 OF THE PUBLIC RECORDS OF SEMINOLE COUNTY, FLORIDA.

FLOOD INFORMATION:

BY PERFORMING A SEARCH WITH THE LOCAL GOVERNING MUNICIPALITY OR WWW.FEMA.GOV, THE PROPERTY APPEARS TO BE LOCATED IN ZONE X. THIS PROPERTY WAS FOUND IN SEMINOLE COUNTY, COMMUNITY NUMBER 120289, DATED 09-27-2007.

CERTIFIED TO:

ROBERT LOYER



255 FALLEN PALM DRIVE, CASSELBERRY, FLORIDA 32707

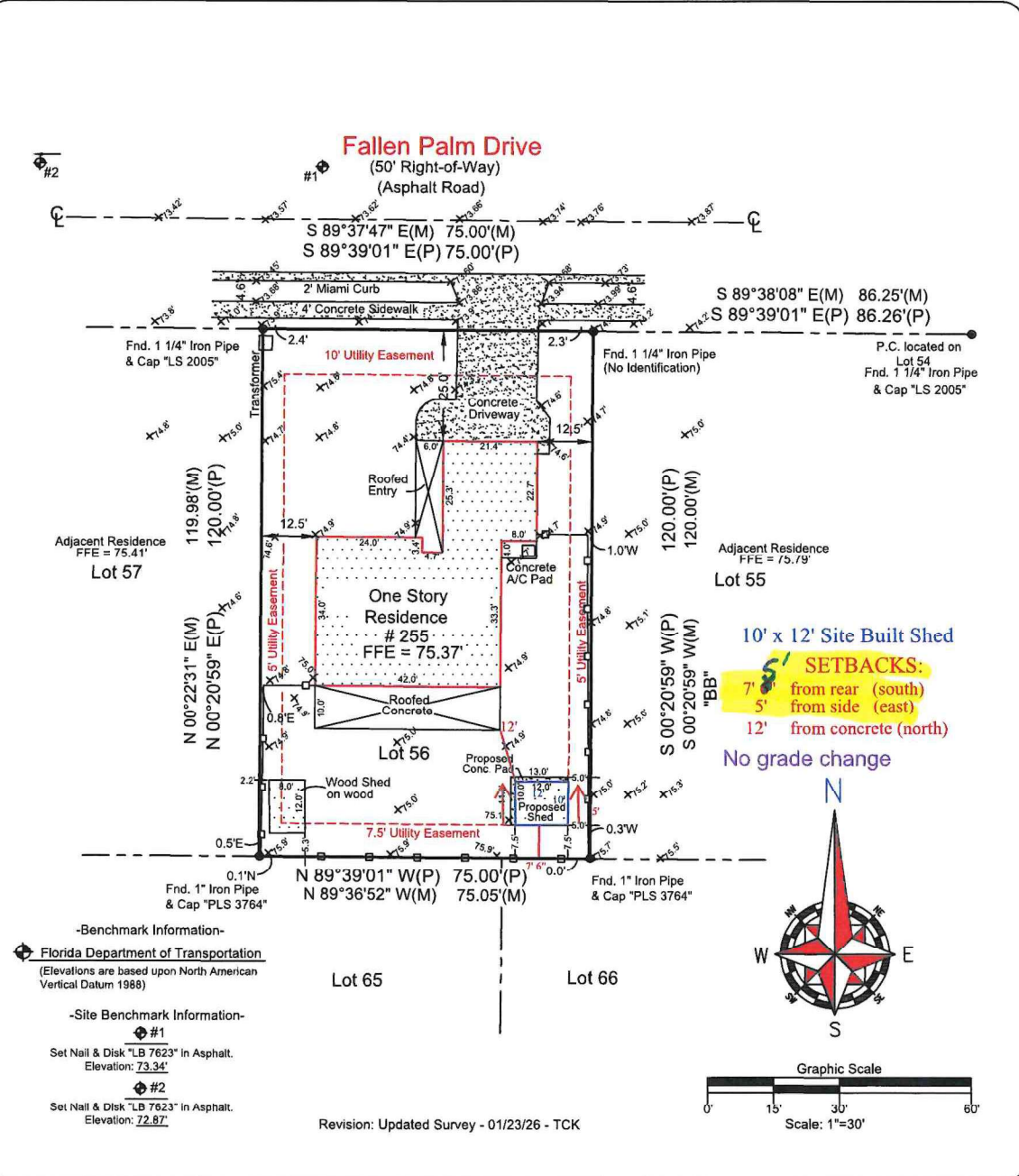

Field Date: 1/22/2026	Date Completed: 01/23/26
Drawn By: J.P.	File Number: JS-S168 TOPO
-Legend-	
C - Calculated	PC - Point of Curvature
CB - Centerline	Pg - Page
CM - Concrete Block	PI - Point of Intersection
Conc. - Concrete Monument	P.O.B. - Point of Beginning
D - Description	P.O.L. - Point on Line
DE - Drainage Easement	PP - Power Pole
Emt. - Easement	PRM - Permanent Reference Monument
F.E.M.A. - Federal Emergency Management Agency	PT - Point of Tangency
FFE - Finished Floor Elevation	R - Radius
Fnd. - Found	Rad. - Radial
IP - Iron Pipe	R&C - Robat & Cap
L - Length (Arc)	Rec. - Recovered
M - Measured	Rfr. - Roofed
N&D - Nail & Disk	SR - Set 1/2" Robat & Cap "LB 7623"
N.R. - Non-Radial	Typ. - Typical
ORB - Official Records Book	UE - Utility Easement
P.B. - Plat Book	WM - Water Meter
CF - Wood Fence	Δ - Delta (Central Angle)
	-O- - Chain Link Fence

-NOTES-

- >Survey is Based upon the Legal Description Supplied by Client.
- >Abutting Properties Deeds have NOT been researched for Gaps, Overlaps and/or Hiatus.
- >Subject to any Easements and/or Restrictions of Record.
- >Bearing basis shown hereon, is Assumed and Based upon the Line Denoted with a "BB".
- >Building Ties are NOT to be used to reconstruct Property Lines.
- >Fence Ownership is NOT determined.
- >Roof Overhangs, Underground Utilities and/or Footers have NOT been located UNLESS otherwise noted.
- >Septic Tanks and/or Drainfield locations are approximate and MUST be verified by appropriate Utility Location Companies.
- >Use of This Survey for Purposes other than Intended, Without Written Verification, Will be at the User's Sole Risk and Without Liability to the Surveyor. Nothing Hereon shall be construed to give ANY Rights or Benefits to Anyone Other than those Certified.

-POINTS OF INTEREST-

NONE VISIBLE

I hereby Certify that this Boundary Survey of the above Described Property is True and Correct to the Best of my Knowledge and Belief as recently Surveyed under my Direction on the Date Shown. Based on Information furnished to me as Noted and Conforms to the Standards of Practice for Land Surveying in the State of Florida in accordance with Chapter 5J-17.052 Florida Administrative Codes, Pursuant to Section 472.027 Florida Statutes.

Patrick K. Ireland

PATRICK K. IRELAND
NO. 6837
STATE OF FLORIDA
Professional Land Surveyor

PATRICK IRELAND 6637 LB: 7623

This survey is recorded only for the use of said certified parties. This survey is NOT valid without signature and seal used with proper date.

Ireland & Associates Surveying, Inc.
800 Currency Circle | Suite 1020
Lake Mary, Florida 32746
www.irelandsurveying.com
Office-407.678.3366 Fax-407.320.8165