

# Herx & Associates, Inc.

## Land Surveyors

769 Douglas Avenue, Altamonte Springs, Florida 32714 · (407)788-8808

Member of the Florida Surveying and Mapping Society and the American Congress on Surveying and Mapping

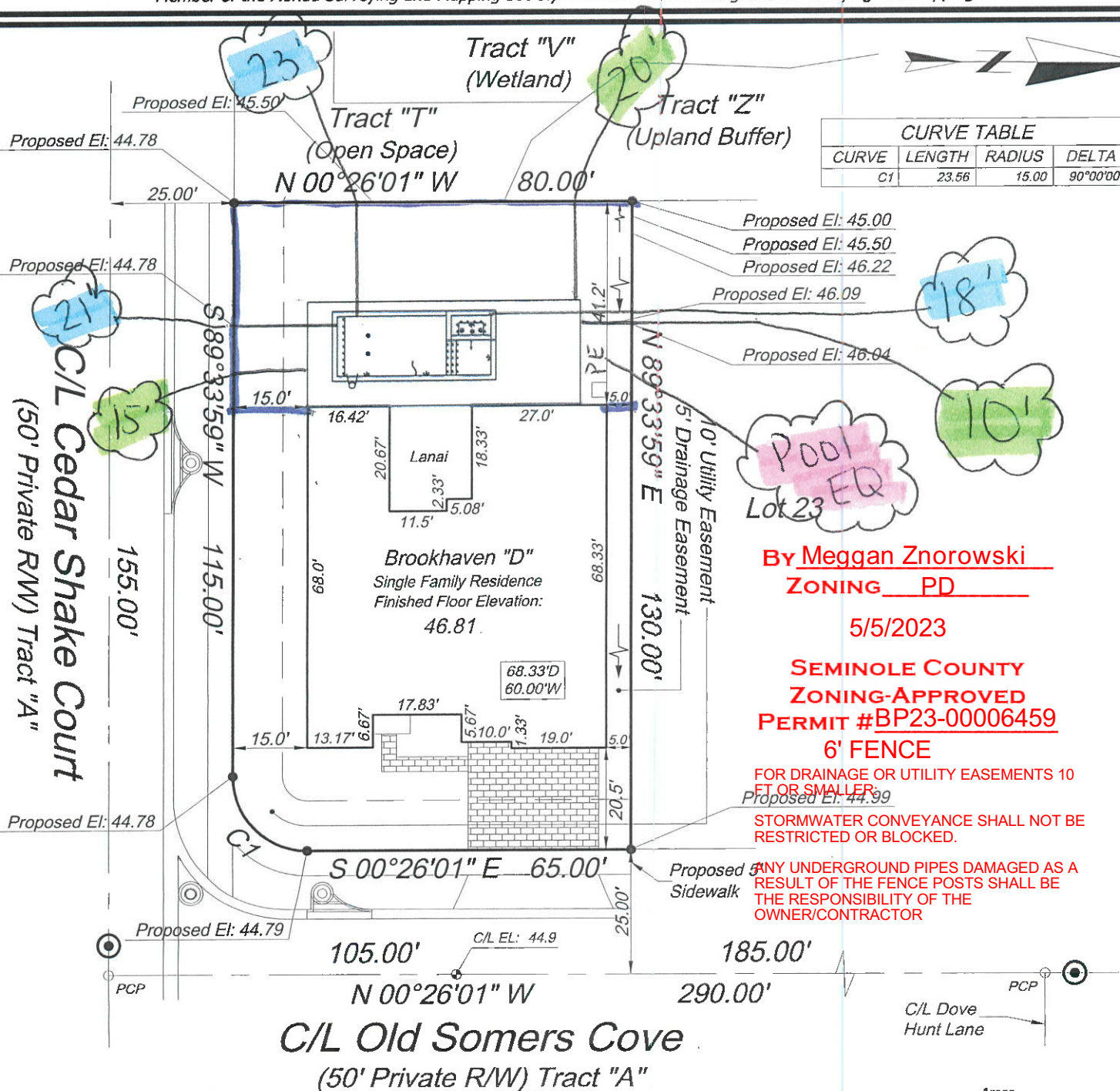

Pool

Deck

Pool Equipment

Fence

All excess dirt  
from pool  
excavation shall  
be exported &  
hauled off the  
property and  
properly disposed of.

By Meggan Znorowski

ZONING PD

5/5/2023

SEMINOLE COUNTY  
ZONING-APPROVED  
PERMIT #BP23-00006459

6' FENCE

FOR DRAINAGE OR UTILITY EASEMENTS 10  
FT OR SMALLER

STORMWATER CONVEYANCE SHALL NOT BE  
RESTRICTED OR BLOCKED.

ANY UNDERGROUND PIPES DAMAGED AS A  
RESULT OF THE FENCE POSTS SHALL BE  
THE RESPONSIBILITY OF THE  
OWNER/CONTRACTOR

Certification: Not valid without electronic signature and seal or  
the signature and original raised seal of a Florida Licensed  
Surveyor and Mapper.

This survey meets the requirements of the Standards of Practice  
as contained in Chapter 5J-17 Florida Administrative Code.

Darae L Watters

Digitally signed by Darae L Watters  
DN: cn=Darae L Watters,  
o=Herx & Associates, Inc., ou=Surveyors,  
c=US,  
Date: 2023.02.27 16:33:46 -0500

Darae L. Watters, P.S.M.

Registered Surveyor and Mapper No. 6030

Herx & Associates Inc., State of Florida LB 4937

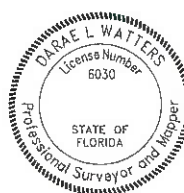

~ Plot Plan ~  
Sketch of Legal Description Only  
This is Not a Survey

Drawn by: CM

Checked by: MK

Prepared for: M/I Homes

Job Number: 21-014-02

Scale: 1" = 30'

Plot Plan Performed: 02-01-23

Formboard Survey:

Final Survey:

Revisions: