

KNOLL RESIDENCE
929 MILLSHORE DR.
CHULUOTA, FL 32766

NOTE: EXISTING SHED CONSTRUCTED IN
 1989, 8 FT ADDITION ADDED TO EXISTING
 SHED IN 2010

NOTE:
 SITE PLAN CREATED FROM OWNER
 PROVIDED SURVEY. SCIPIONI ENGINEERING
 & CONSULTING LLC IS NOT RESPONSIBLE
 FOR SURVEY ERRORS.

LEGAL DESCRIPTION:
 LOT 6, BLOCK 1, PHASE 11, WOODS W AND S, WOODS SECTION OF BISHOP'S LAKE
 COUNTY, FLORIDA

DRAWING INDEX

C	COVER SHEET & SITE PLAN
GN	GENERAL NOTES
01	DEMOLITION PLAN
02	FLOOR PLAN
03	SECOND FLOOR PLAN
04	EXTERIOR ELEVATIONS
S1	FOUNDATION PLAN
S2	ROOF FRAMING PLAN
S3	LINTEL PLAN
SD1	DETAIL SHEET

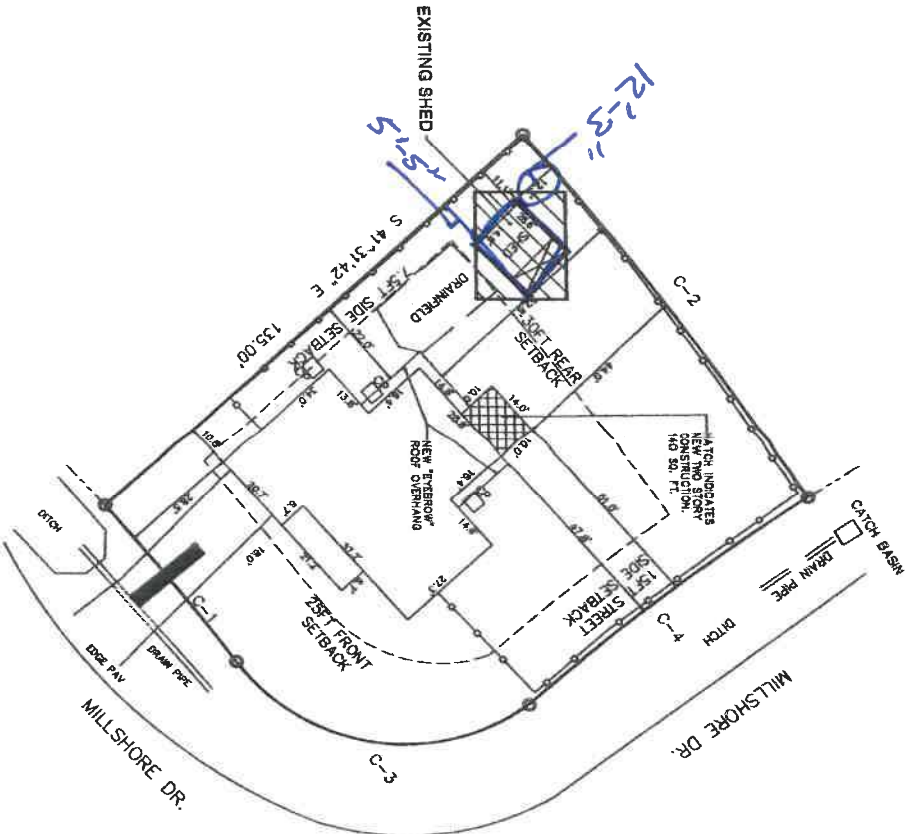

- C-1
 $A=04'32.06"$
 $R=611.00'$
 $L=48.36'$
- C-2
 $A=08'25.31"$
 $R=746.00'$
 $L=109.70'$
- C-3
 $A=89'34.40"$
 $R=50.00'$
 $L=78.17'$
- C-4
 $A=09'20.11"$
 $R=575.00'$
 $L=83.66'$

CONTRACTOR'S SUBMISSION REVIEW

1. I HAVE REVIEWED THE SUBMISSION AND CONFIRMED THAT THE SUBMITTER IS THE DESIGN PROFESSIONAL RESPONSIBLE FOR THE DESIGN AND CONSTRUCTION OF THE PROJECT.

2. I HAVE REVIEWED THE SUBMISSION AND CONFIRMED THAT THE SUBMITTER IS THE DESIGN PROFESSIONAL RESPONSIBLE FOR THE DESIGN AND CONSTRUCTION OF THE PROJECT.

3. I HAVE REVIEWED THE SUBMISSION AND CONFIRMED THAT THE SUBMITTER IS THE DESIGN PROFESSIONAL RESPONSIBLE FOR THE DESIGN AND CONSTRUCTION OF THE PROJECT.

SCIPIONI ENGINEERING & CONSULTING LLC
 ENGINEERING & CONSULTING
 129000289568
 PHONE: 772-578-2071
 100 WOODBURN ST
 CHULUOTA, FL 32766

STATE OF FLORIDA
 PROFESSIONAL ENGINEER
 NO. 92883
 EXPIRES 12/31/2024

PROJECT KNOLL RESIDENCE 929 MILLSHORE DR. CHULUOTA, FL 32766	SHEET TITLE SITE PLAN	PLAN REVIEW COMMENTS	
		REV.	DESCRIPTION
OWNER KNOLL RESIDENCE		DATE	

C1