



SEMINOLE COUNTY
PLANNING & DEVELOPMENT DIVISION
1101 EAST FIRST STREET, ROOM 2028
SANFORD, FLORIDA 32771
TELEPHONE: (407) 665-7371
PLANDESK@SEMINOLECOUNTYFL.GOV

PROJ. #: 25-80000140
PM: Annie
REC'D: 12/16/25
Paid: 1/6/26

PRE-APPLICATION

INCOMPLETE APPLICATIONS WILL NOT BE ACCEPTED

APPLICATION FEE

☒ **PRE-APPLICATION** \$50.00*
(*DEDUCTED FROM APPLICATION FEE FOR REZONE, LAND USE AMENDMENT, SUBDIVISION, SITE PLAN, OR SPECIAL EXCEPTION)

PROJECT

PROJECT NAME: Village on the Green Villas
PARCEL ID #(S): 03-21-29-300-009M-0000 & 03-21-29-5WA-0000-0010
TOTAL ACREAGE: 82.91 BCC DISTRICT: District 3
ZONING: Planned Development (PD) FUTURE LAND USE: Planned Development (PD)

APPLICANT

NAME: Angela Harmsen COMPANY: Lifespace Communities
ADDRESS: 3501 Olympus Blvd. Suite, 300
CITY: Dallas STATE: TX ZIP: 75019
PHONE: 480-232-7971 EMAIL: angela.harmsen@lifespacecommunities.com

CONSULTANT

NAME: Brooks A. Stickler COMPANY: Kimley-Horn and Associates, Inc
ADDRESS: 6876 Marwick Lane., Suite 350
CITY: Orlando STATE: FL ZIP: 32827
PHONE: 407-427-1677 EMAIL: Brooks.Stickler@kimley-horn.com

PROPOSED DEVELOPMENT

Brief description of proposed development: We are proposing 4 villas with eight total units, six units with two bedrooms and two units with three bedrooms, with new utilities connections.

☐ SUBDIVISION ☐ LAND USE AMENDMENT ☐ REZONE ☒ SITE PLAN ☐ SPECIAL EXCEPTION

STAFF USE ONLY

COMMENTS DUE: 1/16 COM DOC DUE: 1/22 DRC MEETING: 2/4

☐ PROPERTY APPRAISER SHEET ☐ PRIOR REVIEWS:

ZONING: PD FLU: PD LOCATION: on the north side of Wekiva Springs Rd,
W/S: Sunshine Water BCC: 3: Constantine east of Wekiva Springs Ln

December 15, 2025

Seminole County Planning & Development Division
1101 East First Street
Sanford, FL 32771

Re: **Pre-Application Narrative**
Village on the Green Villas

Seminole County Planning and Development,

Please accept this formal request for a Pre-Application Meeting to discuss a proposed development consisting of eight total units, six units with two bedrooms and two units with three bedrooms, along with new utilities connections. The project is located within the Master Development Plan for the Village on the Green PD, specifically on the parcel (03-21-29-300-009M-0000) in Seminole County, Florida

Please see concept plan SP-03 that has been included with this submittal package. We believe the attached site plan will necessitate a site plan.

The Proposed Development's Buildings have been oriented at least 25' away from the adjacent parcels Sabal Palm Dr and at least 25' away from the Village on the Green. Stormwater management will be maintained by connecting our proposed site to the same stormwater pond the existing site is connected to.

This Pre-Application Meeting is being requested to specifically discuss the permitting processes and requirements for Seminole County approval of the proposed development.

If you have any questions or comments, please do not hesitate to contact us directly at (407) 427-1677 or by email at Brook.Stickler@Kimley-Horn.com.

Sincerely,

KIMLEY-HORN AND ASSOCIATES, INC.



Brooks A. Stickler, P.E.

K:\LKN_Civil\249426003-Village on the Green Villas\AGENCY PERMITS\Seminole County\PRE-APP\APPLICATIONS\Village on the Green- Pre-Application Narrative.docx



SCALE: 1"= 40'	JOB # 59252	SHEET 3 OF 3
DRAWN BY: BOS		
PREPARED FOR:		
LIFESPACE COMMUNITIES		
SUBDIVISION NAME: SEC 3, TOW 21, RNG 29		
LOCATION:		
140 WEKIVA SPRINGS RD LONGWOOD, FL		

ARB	- AIR-RELEASE VALVE	MEAS	- MEASURED
BD	- BOTTOM OF BANK	MF	- METAL FENCE
BK	- BACK OF PREVENTER	MS	- METAL SHED
B	- BURIED	MSD	- MILLER END SECTION
BK	- BACK ROAD	MON	- MONITORING WELL
E	- BENCH ELECTRIC	N&D	- NAIL & DISC
TV	- CABLE TV RISER	NAV	- NORTH AMERICAN
TV	- VERTICAL CABLE TV	NVD	- NORTH DIRECTION
C	- CENTRAL ANGLE	NGVD	- NATIONAL GEODETIC
CBW	- CONCRETE BLOCK WALL	NT	- NORTH TANGENT
CC	- COVERED CONCRETE	NTS	- NOT TO SCALE
CR	- CERTIFIED CORNER RECORD	NR	- NORTH RECORDS BOOK
CH	- CONCRETE FENCE	OW	- OVERHEAD WIRE
CHW	- CONCRETE HEAD WALL	PB	- PLANT BURIAL
CL	- CHAIN LINK FENCE	PC	- POINT OF CURVATURE
CE	- CENTERLINE	PEP	- PER ENGINEERING PLANS
CM	- CONCRETE MONUMENT	PF	- PLASTIC FENCE
CO	- COATED METAL PIPE	PG	- PAGE
CL	- CLEAN OUT	PI	- POINT OF INTERSECTION
CC	- CONCRETE	PI&M	- PLANT & MEASURED
CND	- CONCRETE DRAIN	PB	- POINT OF BEGINNING
CP	- CONCRETE PAD	PC	- POINT OF COMMENCEMENT
CW	- CONCRETE WALKWAY	PR	- POINT OF REVERSE CURVATURE
DE	- DITCH	P	- PARKING SPACES
DS	- DRAINAGE EASEMENT	PRM	- PERMANENT REFERENCE MONUMENT
DE	- DESCRIPTION	PSM	- PROFESSIONAL SURVEYOR AND MAPPER
DI	- DOT INLET	PT	- POINT OF TANGENCY
DOC #	- DOCUMENT #	P	- PLASTIC PIPE
DP	- DUMPTER PAD	R	- RADIUS
DW	- DRIVEWAY	R	- REINFORCED CONCRETE PIPE
E	- EASEMENT NUMBER	R/W	- RIGHT OF WAY
EL	- ELECTRIC METER	S	- SANITARY MANHOLE
E	- ELEVATION	S	- SANITARY LINE
EMT	- ELEVATION MEASUREMENT	SDO	- SHOWN FOR DIRECTION ONLY
E	- EDGE OF PAVEMENT	SF	- SQUARE FEET
FDC	- FIRE DEPARTMENT CONNECTION	SP	- SPOT ELEVATION
F	- FINISHED FLOOR ELEVATION	SD	- STORM/RAIN LINE
FIRM	- FINISHED FLOOR ELEVATION	SD	- SEWER VALVE
FH	- FIRE HYDRANT	SM	- STORM MANHOLE
FM	- FIRE MAIN	T	- UNDERGROUND TELEPHONE
F	- FOUND	T	- TORM LINE
FO	- FIRE OPTIC LINE	T	- TOP OF BANK
G	- GAS LINE	T	- TRAFFIC POLE
G	- GAS OPTIC LINE	T	- TRAFFIC SIGN
G	- GAS METER	T	- TRANSFORMER/JUNCTION BOX
G	- GAS VALVE	TEL	- TELEPHONE RISER
G	- GREASE TRAP	TEL	- TELEPHONE SIGNAL BOX
G	- GROUND ANCHOR	TYP	- TYPICAL
G	- GREASE TRAP	U	- UTILITY
G	- GROUND ANCHOR	U	- UTILITY EASEMENT
HDPE	- HANDICAP PARKING	U	- UTILITY MARKER
H	- HIGH DENSITY POLYETHYLENE	W	- WATER LINE
INV	- INVERT ELEVATION	WF	- WOOD FENCE
IP	- IRON PIPE	W	- WOOD SHED
I	- IRON ROD	W	- WATER VALVE
I	- IRIGATION VALVE	W	- WATER WHEEL (FRESH)
L	- LOT	W	- WATER METER (RECLAIMED)
LB	- LICENSED BUSINESS	W	- YARD DRAIN
L	- LICENSED		
LS	- LANDSCAPE AREA		
LS	- LICENSE SURVEYOR		

[illegible]

FRANK A. RAYMOND, III, PSM 5325

"THE DATE OF SIGNATURE DOES NOT REVISE OR SUPERSEDE THE BOUNDARY SURVEY DATE OR REVISION DATE."

THIS SURVEY MEETS THE "STANDARDS OF PRACTICE" AS REQUIRED BY CHAPTER 5J-17 FLORIDA BOARD OF LAND SURVEYORS, PURSUANT TO SECTION 472.027 OF THE FLORIDA STATUTES.

"NOT VALID WITHOUT THE ORIGINAL SIGNATURE AND SEAL OF THIS FLORIDA LICENSED SURVEYOR AND MAPPER." -OR-
THE DIGITAL SEAL APPEARING ON THIS DOCUMENT WAS
AUTHORIZED BY FRANK A. RAYMOND, III, PSM 5325.

VICINITY MAP (NOT TO SCALE)

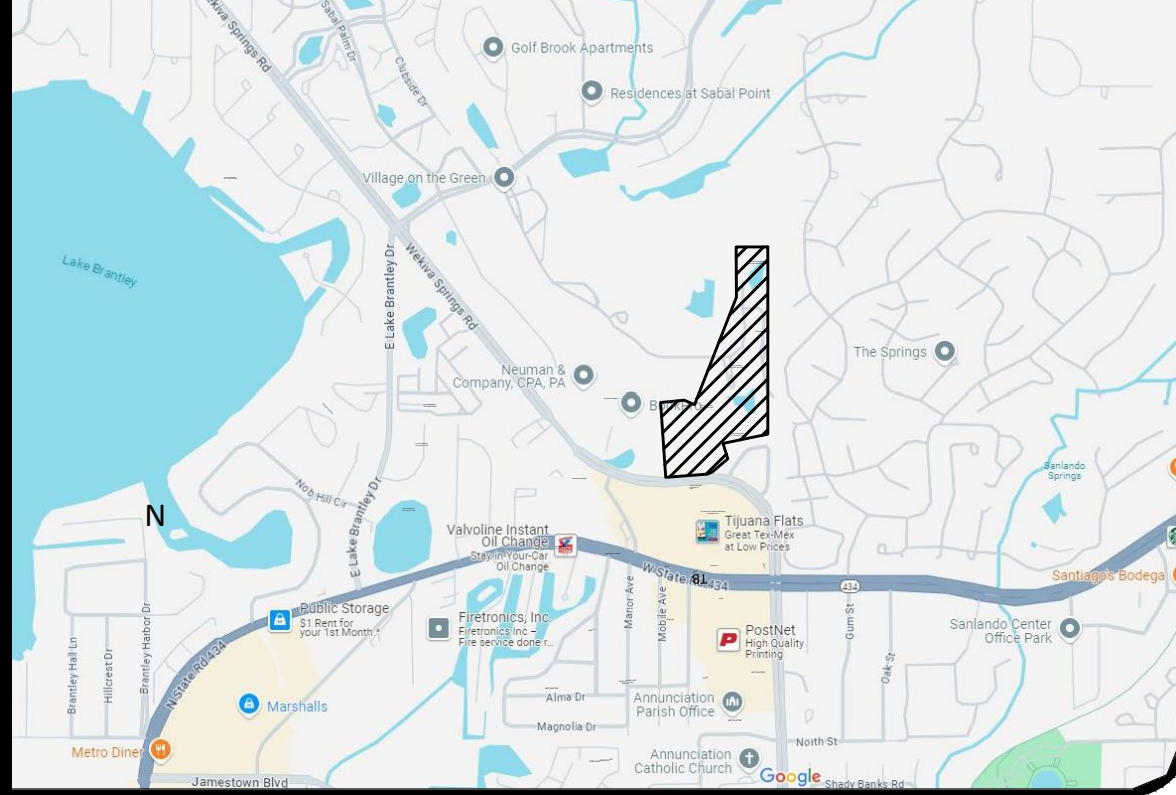

BOUNDARY AND LOCATION SURVEY

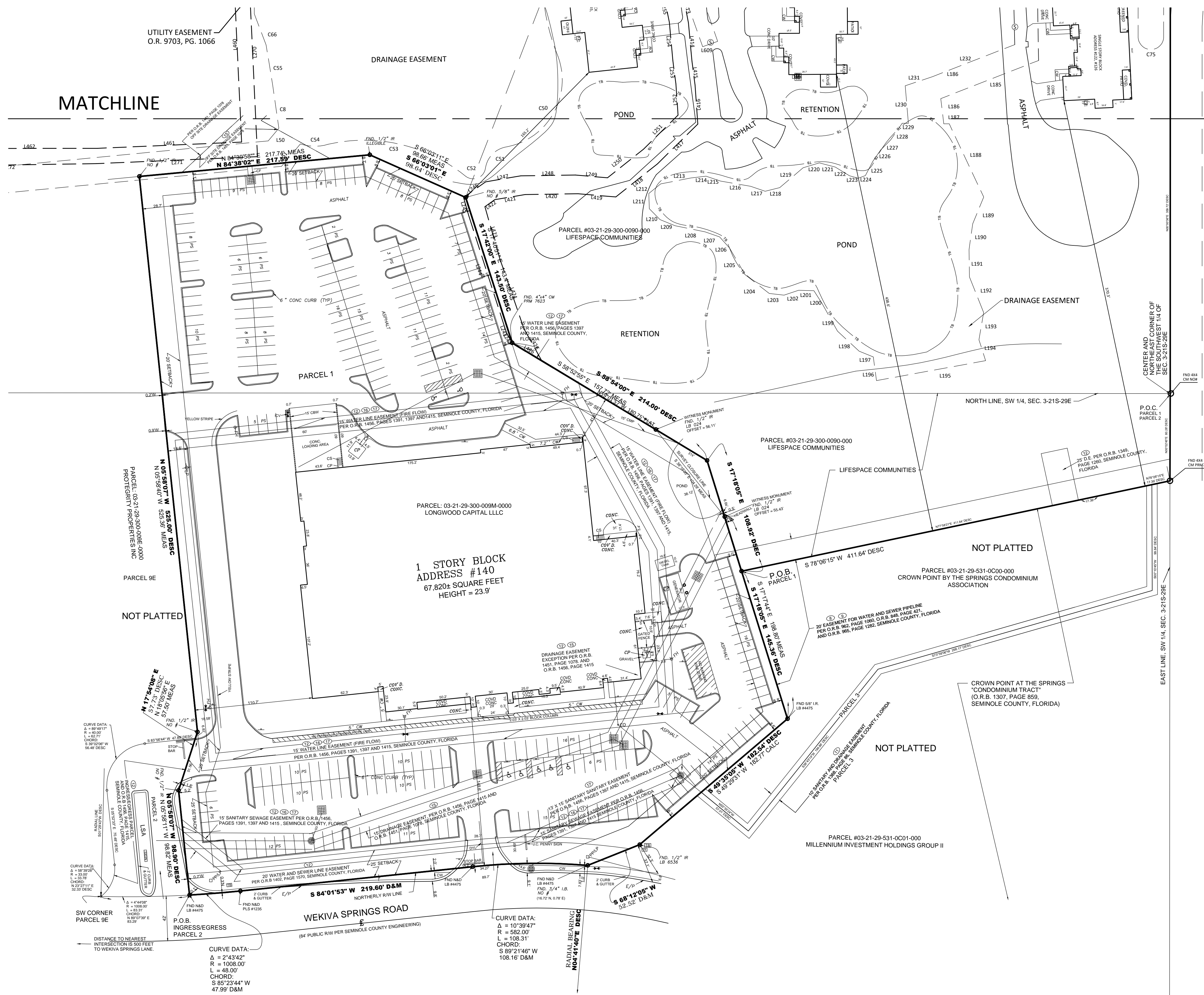

ACCURIGHT

ACCURIGHT SURVEYS OF ORLANDO INC., LB 4475
2012 E. Robinson Street, Orlando, Florida 32803
www.AccurightSurveys.net
ACCU@AccurightSurveys.net
PHONE: (407) 894-6314

SCALE: 1"=50' JOB # 59252 SHEET 2 OF 3

DRAWN BY: BOS

PREPARED FOR:

LIFESPACE COMMUNITIES

SUBDIVISION NAME: SEC 3, TOW 21, RING 29

LOCATION:

140 WEKIVA SPRINGS RD LONGWOOD, FL

LEGEND

ARV	- AIR RELEASE VALVE	MEAS	- MEASURED
BB	- BOTTOM OF BANK	MF	- METAL FENCE
BS	- BACK FLOW PREVENTER	MS	- METAL SHED
B	- BENCHMARK	MS	- METERED END SECTION
B	- BENCHMARK	MS	- MONITORING WELL
B	- BENCHMARK	MS	- METERED END SECTION
B	- BENCHMARK	MS	- MONITORING WELL
B	- BENCHMARK	MS	- METERED END SECTION
B	- BENCHMARK	MS	- MONITORING WELL
B	- BENCHMARK	MS	- METERED END SECTION
B	- BENCHMARK	MS	- MONITORING WELL

SURVEY DATE: 02/10/25

DATE: JOB # REVISION BY:

BOUNDARY SURVEY

FRANK A. RAYMOND, III, PSM 5325

"THE DATE OF SIGNATURE DOES NOT REVISE OR SUPERSEDE THE
BOUNDARY SURVEY DATE OR REVISION DATE."

THIS SURVEY MEETS THE "STANDARDS OF PRACTICE" AS REQUIRED BY
CHAPTER 51-17 FLORIDA BOARD OF LAND SURVEYORS, PURSUANT TO
SECTION 472.027 OF THE FLORIDA STATUTES.

"NOT VALID WITHOUT THE ORIGINAL SIGNATURE AND SEAL OF THIS
FLORIDA LICENSED SURVEYOR AND MAPPER." -OR-
THE DIGITAL SEAL APPEARING ON THIS DOCUMENT WAS
AUTHORIZED BY FRANK A. RAYMOND, III, PSM 5325.



SITE DATA TABLE

PARCEL ID:	03-21-29-5WA-0000-0010
	03-21-29-300-009M-0000
ZONING:	PD (PLANNED DEVELOPMENT)
FUTURE LAND USE:	PD (PLANNED DEVELOPMENT)

BUILDING SETBACKS:
FRONT YARD (NW ADJACENT SABAL PALM DR):
25’ (PER VILLAGE ON THE GREEN PD)

BACK YARD (EAST):
25’ (PER VILLAGE ON THE GREEN PD)

SIDE YARD (NW):
35’ (PER VILLAGE ON THE GREEN PD)

SIDE YARD (SW):
25’ (PER VILLAGE ON THE GREEN PD)

PROPOSED UNIT COUNT:	
2 BEDROOM	6 UNITS
3 BEDROOM	2 UNITS
	8 UNITS

LANDSCAPE BUFFER MINIMUM:
BUFFER ‘C’: 10’
BUFFER ‘D’: 15’

BUILDING SETBACKS AND BUFFERS	REQUIRED (FT.)
BUILDING SETBACKS	
FRONT (NORTHWEST ADJACENT SABAL PALM DRV.)	25 FT.
REAR (EAST)	25 FT.
SIDE (NORTHWEST)	35 FT.
SIDE (SOUTHWEST)	25 FT.

LANDSCAPE SETBACKS	REQUIRED (FT.)
FRONT (NORTHWEST ADJACENT SABAL PALM DRV.)	15 FT.
REAR (EAST)	15 FT.
SIDE (NORTHWEST)	15 FT.
SIDE (SOUTHWEST)	10 FT.
SIDE (SOUTHWEST, ADJACENT SABAL, FAIRWAY VILLAS)	0 FT.

- RED FLAGS:**
- NORTHERN MOST 2 BEDROOM UNIT DOES NOT MEET 20-FT MINIMUM DRIVEWAY REQUIREMENT.
 - EXISTING DRAINAGE EASEMENT WILL NEED TO BE REVISED DUE TO PROPOSED LAYOUT.

DISCLAIMER:
THIS PLAN IS CONCEPTUAL AND SUBJECT TO CHANGE
PER FINAL ENGINEERING AND JURISDICTIONAL REVIEW.

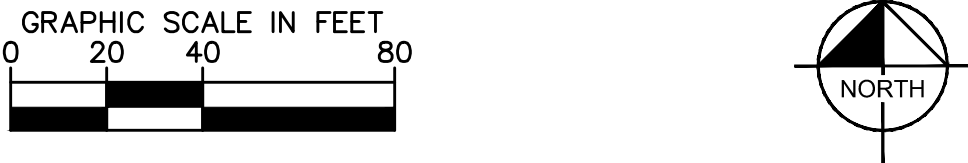

Kimley»Horn

SP-03

VOTG COTTAGES

LONGWOOD, FL

CONCEPTUAL SITE PLAN

12/8/2025 - CONTACT CAMERON PRISBY, E.I. (407) 789-2216

Property Record CardA



Parcel: 03-21-29-300-009M-0000
 Property Address: 140 WEKIVA SPRINGS RD LONGWOOD, FL 32779
 Owners: LIFESPACE COMMUNITIES INC
 2026 Market Value \$8,733,232 Assessed Value \$8,733,232 Taxable Value \$8,733,232
 2025 Tax Bill \$119,646.44
 One Story Office Non-Prof property w/1st Building size of 67,125 SF and a lot size of 6.94 Acres

Parcel LocationA



Site ViewA



032129300009M0000 02/07/2024

Parcel InformationA

Parcel	03-21-29-300-009M-0000
Property Address	140 WEKIVA SPRINGS RD LONGWOOD, FL 32779
Mailing Address	3501 OLYMPUS BLVD STE 300 COPPELL, TX 75019-6156
Subdivision	
Tax District	01:County Tax District
DOR Use Code	17:One Story Office Non-Prof
Exemptions	None
AG Classification	No

Value SummaryA

	2026 Working Values	2025 Certified Values
Valuation Method	Cost/Market	Cost/Market
Number of Buildings	1	1
Depreciated Building Value	\$6,217,927	\$6,303,333
Depreciated Other Features	\$239,841	\$167,927
Land Value (Market)	\$2,275,464	\$2,275,464
Land Value Agriculture	\$0	\$0
Just/Market Value	\$8,733,232	\$8,746,724
Portability Adjustment	\$0	\$0
Save Our Homes Adjustment/Maximum Portability	\$0	\$0
Non-Hx 10% Cap (AMD 1)	\$0	\$0
P&G Adjustment	\$0	\$0
Assessed Value	\$8,733,232	\$8,746,724

2025 Certified Tax SummaryA

Tax Amount w/o Exemptions	\$119,646.44
Tax Bill Amount	\$119,646.44
Tax Savings with Exemptions	\$0.00

Owner(s)A

Name - Ownership Type
 LIFESPACE COMMUNITIES INC

Note: Does NOT INCLUDE Non Ad Valorem Assessments

Legal DescriptionA

SEC 03 TWP 21S RGE 29E
BEG 80.28 FT S OF 411.64 FT S 78
DEG 8 MIN 45 SEC W OF CENTER OF SEC
RUN S 17 DEG 18 MIN 5 SEC E 145.36
FT S 49 DEG 35 MIN 5 SEC W 182.54
FT S 68 DEG 12 MIN 5 SEC W 52.52 FT
WLY ON CURVE 108.31 FT S 84 DEG 01
MIN 53 SEC W 219.6 FT WLY ON CURVE
48 FT N 5 DEG 58 MIN 7 SEC W 98.9
FT N 17 DEG 54 MIN 08 SEC E 57.73
FT N 5 DEG 58 MIN 7 SEC W 525 FT N
84 DEG 38 MIN 2 SEC E 217.59 FT S
66 DEG 3 MIN 1 SEC E 98.64 FT S 17
DEG 42 MIN E 143.5 FT S 58 DEG 54
MIN E 214 FT S 17 DEG 18 MIN 5 SEC
E 108.92 FT TO BEG (LESS RD)

TaxesA

Taxing Authority	Assessed	Exempt Amount	Taxable
COUNTY GENERAL FUND	\$8,733,232	\$0	\$8,733,232
Schools	\$8,733,232	\$0	\$8,733,232
FIRE	\$8,733,232	\$0	\$8,733,232
ROAD DISTRICT	\$8,733,232	\$0	\$8,733,232
SJWM(Saint Johns Water Management)	\$8,733,232	\$0	\$8,733,232

SalesA

Deed Type	Date	Sale Amount	Book / Page	Sale Type	Qualified?
SPECIAL WARRANTY DEED	10/9/2025	\$10,000,000	10918/1233	Improved	Yes
SPECIAL WARRANTY DEED	8/1/2015	\$10,370,300	08527/0570	Improved	No
SPECIAL WARRANTY DEED	10/1/2010	\$5,900,000	07471/1242	Improved	Yes
SPECIAL WARRANTY DEED	12/1/1999	\$6,000,000	03777/1501	Improved	No
WARRANTY DEED	5/1/1982	\$160,000	01402/1570	Improved	Yes

LandA

Units	Rate	Assessed	Market
297,058 SF	\$7.66/SF	\$2,275,464	\$2,275,464

Building InformationA	
#	1
Use	MASONRY PILASTER .
Year Built*	1983/2000
Bed	
Bath	
Fixtures	0
Base Area (ft²)	67125
Total Area (ft²)	
Constuction	CONCRETE TILT UP - MASONRY
Replacement Cost	\$8,696,402
Assessed	\$6,217,927

* Year Built = Actual / Effective

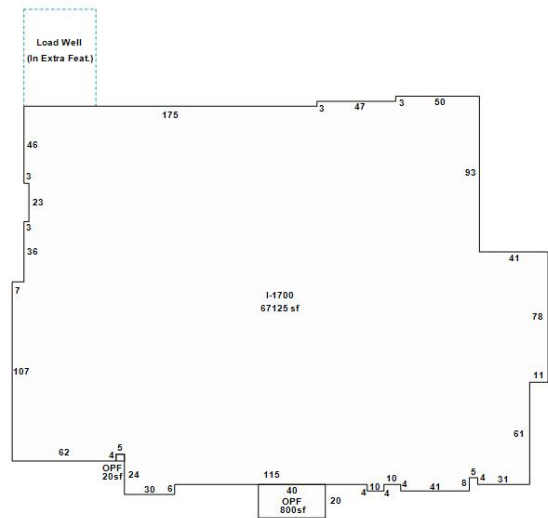

Building 1

AppendagesA	
Description	Area (ft²)
OPEN PORCH FINISHED	800
OPEN PORCH FINISHED	20

PermitsA				
Permit #	Description	Value	CO Date	Permit Date
19378	140 WEKIVA SPRINGS RD: DEMO COMMERCIAL PARTIAL ROOF REPAIRS	\$2,400	8/23/2024	2/2/2024
19044	140 WEKIVA SPRINGS RD: ELECTRICAL - COMMERCIAL-building	\$3,000		12/15/2023
03338	140 WEKIVA SPRINGS RD: MECHANICAL - COMMERCIAL-One story office non-prof	\$21,875		3/19/2020
18104	FIRE ALARM ALTERATION - PAD	\$12,778		12/20/2017
10616	140 WEKIVA SPRINGS RD: MECHANICAL - COMMERCIAL-	\$100,000	4/20/2018	10/3/2017
10638	INTERIOR WORK	\$230,500	1/25/2018	8/3/2017
06212	ELECTRICAL	\$50,000		6/19/2017
04850	FIRE SPRINKLER	\$750		4/28/2016
03889	FIRE SPRINKLER SYSTEM INSTALLATION - SYNCHRONY FINANCIAL	\$5,000		4/8/2016
02029	MECHANICAL	\$4,880		2/27/2015
09460	ELECTRICAL	\$118,783		9/23/2014
08752	MECHANICAL	\$20,100		9/3/2014
08052	INTERIOR ALTERATION	\$3,200		8/15/2014
07345	CONCRETE UTILITY RAMP	\$12,000		7/25/2014
06895	ELECTRICAL	\$9,973		7/15/2014

03288	MECHANICAL	\$55,000		4/11/2014
08960	FIRE ALARM SYSTEM	\$850		10/24/2013
08961	FIRE SPRINKLER SYSTEM	\$1,540		10/24/2013
05955	INTERIOR ALTERATION	\$32,300		7/16/2013
08629	MECHANICAL	\$21,000		11/19/2012
05631	ELECTRICAL	\$1,200		7/26/2012
05113	ELECTRICAL	\$2,358		7/9/2012
04323	INSTALL 2.5 TON DUCTLESS SPLIT SYSTEM	\$6,799		6/8/2012
09633	ADD & RELOCATE 4 FIRE SPRINKLER HEADS TO ACCOMODATE NEW OFFICE LAY-OUT - GE CONSUMER SERVICES	\$750		12/20/2011
08953	ADD ADDITIONAL OFFICE SPACE, GENERAL ELECTRIC, ADD 2 WALKS, 3 DOORS, & 1 INT WINDOW	\$41,560		11/18/2011
08687	MECHANICAL	\$12,677		11/9/2011
08819	REROOF	\$158,900		11/12/2010
07825	REMODEL RESTROOMS - ADA ACCESSABLE	\$22,000		9/30/2010
07666	MECHANICAL	\$150,000		9/27/2010
06439	INSTALL FIRE SPRINKLERS	\$20,000		8/12/2010
06440	DRY CHEMICAL FIRE SYSTEM	\$150,000		8/12/2010
08611	INSTALL FIRE ALARM SYSTEM	\$37,521		8/2/2007
10881	ADDING 2 DOORS & 2 WALLS	\$3,700		11/1/2002
10890	FENCE/WALL	\$2,100		11/1/2002
10522	INSTALL FIRE ALARM SYSTEM	\$2,346		10/1/2002
05266	RANGEHOOD SUPPRESSION SYSTEM	\$0		5/1/2002
10671	ABOVE GROUND GAS TANKS	\$0		11/1/2001
09909	MECHANICAL & CONDENSOR	\$146,000		10/1/2001
03545	FIRE ALARM SYS	\$13,850		4/1/2001
03463	J.C.PENNEY'S INTERIOR RENOVATIONS	\$175,000	7/2/2001	4/1/2001
03278	INSTALL FIRE SPRINKLERS/MAIN	\$9,932		4/1/2001
05636	SIGN; PAD PER PERMIT 140 WEKIVA SRPINGS RD; CONTRACTOR - JAYCO SIGNS	\$0		6/19/2000
01901	BURGLAR ALARM; J C PENNEY CREDIT CENTER; PAD PER PERMIT 140 WEKIVA SPRINGS RD	\$14,600		3/1/1998
03993	INTERIOR REMODEL/ J C PENNY	\$49,000		6/1/1995
04255	J C PENNY CREDIT CENTER	\$1,268		6/1/1995
02067	J C PENNY BLDG ROLLED RUBBER	\$94,194		4/1/1995
06542	FIRE SPRINKLERS 140 WEKIVA SPRINGS RD	\$798		9/1/1994
06440	NO DESCRIP	\$43,580		9/1/1994

Extra FeaturesA				
Description	Year Built	Units	Cost	Assessed
COMMERCIAL ASPHALT DR 2 IN	1983	103400	\$279,180	\$167,508
WALKS CONC COMM	1983	6795	\$36,965	\$22,179
BLOCK WALL - SF	1983	2760	\$38,281	\$22,969
POLE LIGHT 1 ARM	1983	13	\$24,102	\$24,102
LOAD WELL	1983	2494	\$5,138	\$3,083

ZoningA	
Zoning	PD
Description	Planned Development
Future Land Use	PD
Description	Planned Development

Political RepresentationA	
Commissioner	District 3 - Lee Constantine
US Congress	District 7 - Cory Mills
State House	District 39 - Doug Bankson
State Senate	District 10 - Jason Brodeur
Voting Precinct	Precinct 35

School DistrictsA	
Elementary	Sabal Point
Middle	Rock Lake
High	Lyman

UtilitiesA	
Fire Station #	Station: 16 Zone: 162
Power Company	DUKE
Phone (Analog)	CENTURY LINK
Water	Sunshine Water Services
Sewage	Sunshine Water Services
Garbage Pickup	
Recycle	
Yard Waste	
Hauler #	

Property Value HistoryA

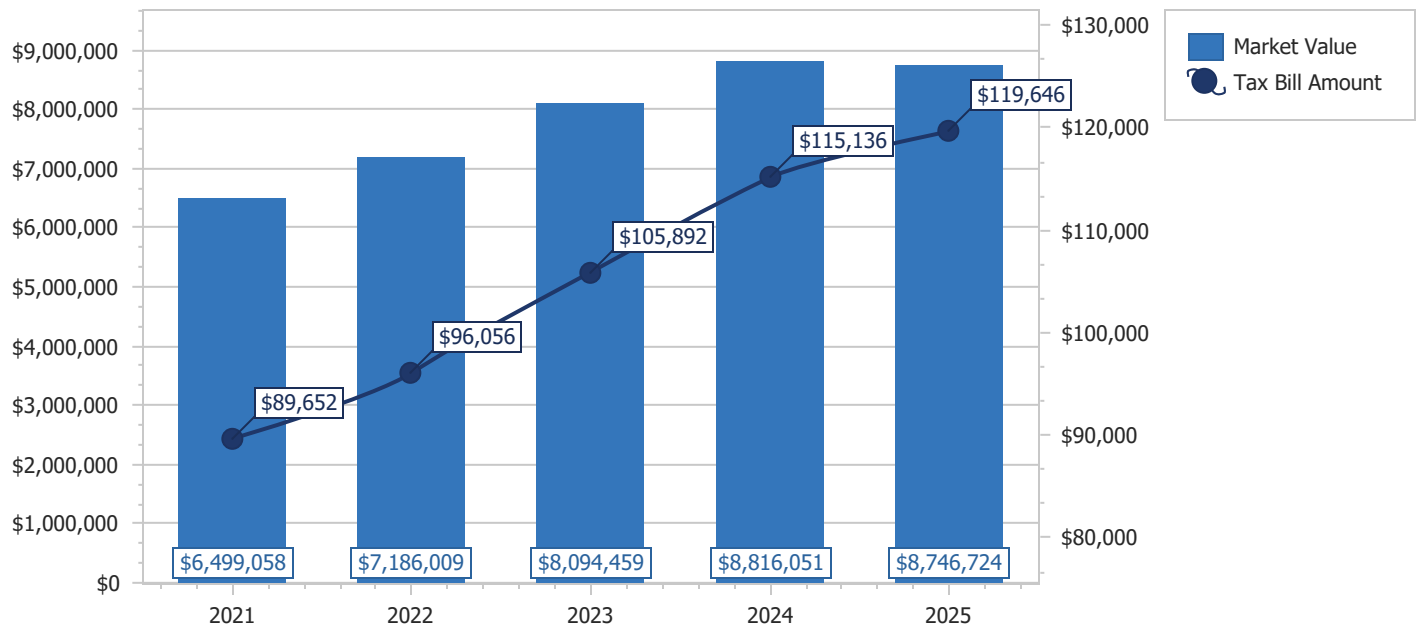

Copyright 2026 © Seminole County Property Appraiser

Property Record CardA



Parcel: 03-21-29-5WA-0000-0010
 Property Address: 500 VILLAGE PL LONGWOOD, FL 32779
 Owners: LIFESPACE COMMUNITIES INC
 2026 Market Value \$72,620,315 Assessed Value \$72,620,315 Taxable Value \$41,939,074
 2025 Tax Bill \$579,011.44 Tax Savings with Exemptions \$419,688.70
 Retirement Complex property w/1st Building size of 6,676 SF and a lot size of 75.97 Acres

Parcel LocationA

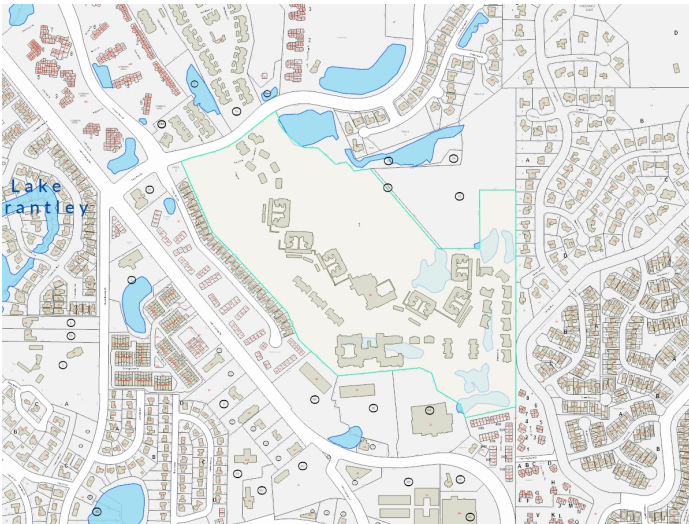

Site ViewA



Parcel InformationA

Parcel	03-21-29-5WA-0000-0010
Property Address	
Mailing Address	3501 OLYMPUS BLVD STE 300 COPPELL, TX 75019-6156
Subdivision	
Tax District	01:County Tax District
DOR Use Code	
Exemptions	40-HOME FOR AGED (2023)
AG Classification	

Value SummaryA

	2026 Working Values	2025 Certified Values
Valuation Method	Cost/Market	Cost/Market
Number of Buildings	32	32
Depreciated Building Value	\$60,751,085	\$61,318,991
Depreciated Other Features	\$1,041,983	\$863,495
Land Value (Market)	\$10,827,247	\$10,827,247
Land Value Agriculture	\$0	\$0
Just/Market Value	\$72,620,315	\$73,009,733
Portability Adjustment	\$0	\$0
Save Our Homes Adjustment/Maximum Portability	\$0	\$0
Non-Hx 10% Cap (AMD 1)	\$0	\$0
P&G Adjustment	\$0	\$0
Assessed Value	\$72,620,315	\$73,009,733

2025 Certified Tax SummaryA

Tax Amount w/o Exemptions	\$998,700.14
Tax Bill Amount	\$579,011.44
Tax Savings with Exemptions	\$419,688.70

Owner(s)A

Name - Ownership Type
 LIFESPACE COMMUNITIES INC

Note: Does NOT INCLUDE Non Ad Valorem Assessments

Legal DescriptionA

LOT 1
VILLAGE ON THE GREEN LONGWOOD
PB 88 PGS 63-69

TaxesA

Taxing Authority	Assessed	Exempt Amount	Taxable
COUNTY GENERAL FUND	\$72,620,315	\$30,681,241	\$41,939,074
Schools	\$72,620,315	\$30,681,241	\$41,939,074
FIRE	\$72,620,315	\$30,681,241	\$41,939,074
ROAD DISTRICT	\$72,620,315	\$30,681,241	\$41,939,074
SJWM(Saint Johns Water Management)	\$72,620,315	\$30,681,241	\$41,939,074

SalesA

Deed Type	Date	Sale Amount	Book / Page	Sale Type	Qualified?
-----------	------	-------------	-------------	-----------	------------

LandA

Units	Rate	Assessed	Market
999,999 SF	\$3.50/SF	\$3,499,997	\$3,499,997
999,999 SF	\$3.50/SF	\$3,499,997	\$3,499,997
999,999 SF	\$3.50/SF	\$3,499,997	\$3,499,997
93,374 SF	\$3.50/SF	\$326,809	\$326,809
3.83 Acres	\$116.60/Acre	\$447	\$447

Building InformationA

#	1
Use	MULTIFAMILY
Year Built*	1986
Bed	
Bath	
Fixtures	0
Base Area (ft ²)	6676
Total Area (ft ²)	
Constuction	BRICK COMMON - MASONRY
Replacement Cost	\$902,212
Assessed	\$728,536

* Year Built = Actual / Effective

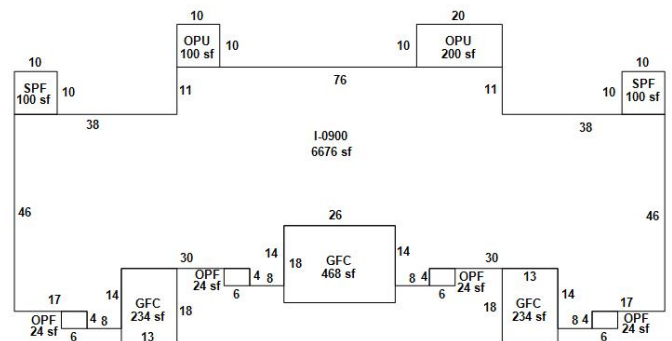

Building 1

AppendagesA

Description	Area (ft²)
GARAGE FINISHED C.B.S.	234
GARAGE FINISHED C.B.S.	468
GARAGE FINISHED C.B.S.	234
OPEN PORCH FINISHED	24
OPEN PORCH FINISHED	24
OPEN PORCH FINISHED	24
OPEN PORCH FINISHED	24
OPEN PORCH UNFINISHED	200
OPEN PORCH UNFINISHED	100
SCREEN PORCH FINISHED	100
SCREEN PORCH FINISHED	100

Building InformationA

#	2
Use	MULTIFAMILY
Year Built*	1986
Bed	
Bath	
Fixtures	0
Base Area (ft²)	6676
Total Area (ft²)	
Constuction	BRICK COMMON - MASONRY
Replacement Cost	\$900,905
Assessed	\$727,481

* Year Built = Actual / Effective

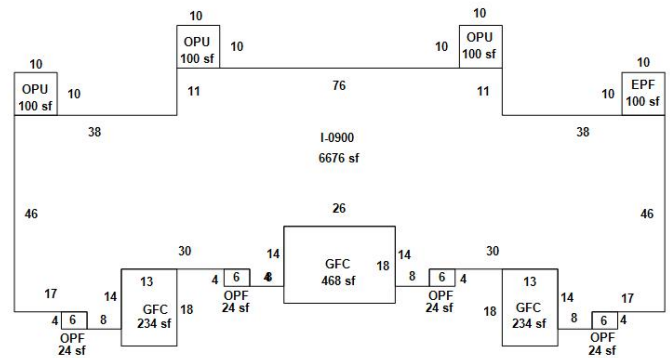

Building 2

AppendagesA

Description	Area (ft²)
ENCLOSED PORCH FINISHED	100
GARAGE FINISHED C.B.S.	234
GARAGE FINISHED C.B.S.	468
GARAGE FINISHED C.B.S.	234
OPEN PORCH FINISHED	24
OPEN PORCH FINISHED	24
OPEN PORCH FINISHED	24
OPEN PORCH FINISHED	24

OPEN PORCH UNFINISHED	100
OPEN PORCH UNFINISHED	100
OPEN PORCH UNFINISHED	100

Building InformationA	
#	3
Use	MULTIFAMILY
Year Built*	1986
Bed	
Bath	
Fixtures	0
Base Area (ft ²)	6676
Total Area (ft ²)	
Constuction	BRICK COMMON - MASONRY
Replacement Cost	\$906,748
Assessed	\$732,199

* Year Built = Actual / Effective

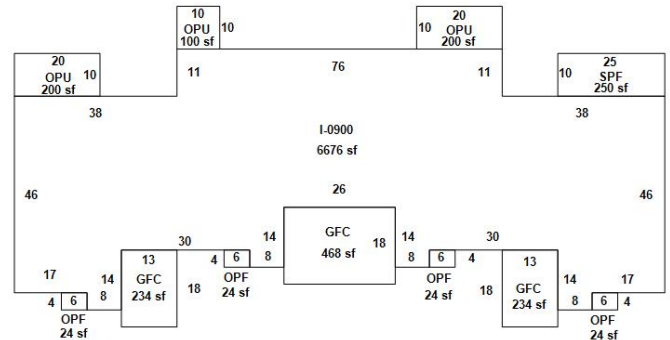

Building 3

AppendagesA	
Description	Area (ft ²)
GARAGE FINISHED C.B.S.	468
GARAGE FINISHED C.B.S.	234
GARAGE FINISHED C.B.S.	234
OPEN PORCH FINISHED	24
OPEN PORCH FINISHED	24
OPEN PORCH FINISHED	24
OPEN PORCH FINISHED	24
OPEN PORCH UNFINISHED	200
OPEN PORCH UNFINISHED	100
OPEN PORCH UNFINISHED	200
SCREEN PORCH FINISHED	250

Building InformationA	
#	5
Use	MULTIFAMILY
Year Built*	1986
Bed	
Bath	
Fixtures	0
Base Area (ft²)	6676
Total Area (ft²)	
Constuction	BRICK COMMON - MASONRY
Replacement Cost	\$908,121
Assessed	\$733,308

* Year Built = Actual / Effective

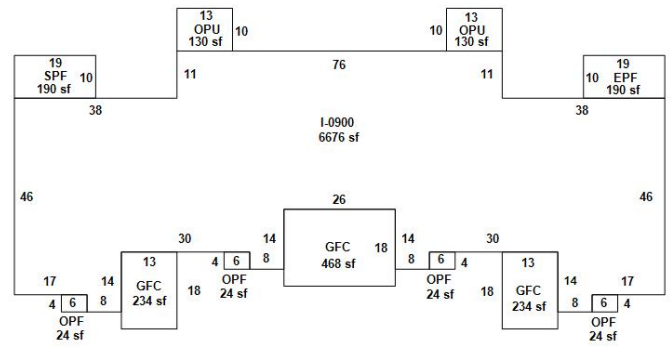

Building 5

AppendagesA	
Description	Area (ft²)
ENCLOSED PORCH FINISHED	190
GARAGE FINISHED C.B.S.	234
GARAGE FINISHED C.B.S.	234
GARAGE FINISHED C.B.S.	468
OPEN PORCH FINISHED	24
OPEN PORCH FINISHED	24
OPEN PORCH FINISHED	24
OPEN PORCH FINISHED	24
OPEN PORCH UNFINISHED	130
OPEN PORCH UNFINISHED	130
SCREEN PORCH FINISHED	190

Building InformationA	
#	6
Use	MULTIFAMILY
Year Built*	1986
Bed	
Bath	
Fixtures	0
Base Area (ft²)	32859
Total Area (ft²)	
Constuction	BRICK COMMON - MASONRY
Replacement Cost	\$4,018,031
Assessed	\$3,244,560

* Year Built = Actual / Effective

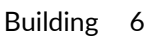

AppendagesA	
Description	Area (ft²)
CANOPY DETACHED	2680
CARPORT FINISHED	4840
ENCLOSED PORCH FINISHED	251
ENCLOSED PORCH FINISHED	283
ENCLOSED PORCH FINISHED	176
ENCLOSED PORCH FINISHED	160
ENCLOSED PORCH FINISHED	160
ENCLOSED PORCH FINISHED	96
ENCLOSED PORCH FINISHED	580
ENCLOSED PORCH FINISHED	96
ENCLOSED PORCH FINISHED	112
ENCLOSED PORCH FINISHED	160
ENCLOSED PORCH FINISHED	224
ENCLOSED PORCH FINISHED	251
ENCLOSED PORCH FINISHED	160
ENCLOSED PORCH FINISHED	176
ENCLOSED PORCH FINISHED	192
ENCLOSED PORCH FINISHED	160
ENCLOSED PORCH FINISHED	283
ENCLOSED PORCH FINISHED	176
ENCLOSED PORCH FINISHED	160
ENCLOSED PORCH FINISHED	160

ENCLOSED PORCH FINISHED	96
ENCLOSED PORCH FINISHED	96
ENCLOSED PORCH FINISHED	112
ENCLOSED PORCH FINISHED	160
ENCLOSED PORCH FINISHED	224
ENCLOSED PORCH FINISHED	251
ENCLOSED PORCH FINISHED	160
ENCLOSED PORCH FINISHED	176
ENCLOSED PORCH FINISHED	192
ENCLOSED PORCH FINISHED	160
ENCLOSED PORCH FINISHED	283
ENCLOSED PORCH FINISHED	176
ENCLOSED PORCH FINISHED	160
ENCLOSED PORCH FINISHED	160
ENCLOSED PORCH FINISHED	96
ENCLOSED PORCH FINISHED	96
ENCLOSED PORCH FINISHED	112
ENCLOSED PORCH FINISHED	160
ENCLOSED PORCH FINISHED	176
ENCLOSED PORCH FINISHED	192
ENCLOSED PORCH FINISHED	160
ENCLOSED PORCH FINISHED	160
ENCLOSED PORCH FINISHED	224
OPEN PORCH FINISHED	4077
OPEN PORCH FINISHED	383
OPEN PORCH FINISHED	1528
OPEN PORCH FINISHED	1528
OPEN PORCH UNFINISHED	405
OPEN PORCH UNFINISHED	963
UTILITY FINISHED	64
UTILITY FINISHED	170
UTILITY FINISHED	405
UTILITY FINISHED	170
UTILITY FINISHED	56
UTILITY FINISHED	64
UTILITY FINISHED	64
UTILITY FINISHED	64
UTILITY FINISHED	56
UTILITY FINISHED	32
UTILITY FINISHED	64

UTILITY FINISHED	170
UTILITY FINISHED	170
UTILITY FINISHED	64
UTILITY FINISHED	64
UTILITY FINISHED	32
UTILITY FINISHED	64
UTILITY FINISHED	64
UTILITY FINISHED	64
UTILITY FINISHED	56
UTILITY FINISHED	56
UTILITY FINISHED	32
UTILITY FINISHED	170
UTILITY FINISHED	170
UTILITY FINISHED	64
UTILITY FINISHED	32
UTILITY FINISHED	32
UTILITY FINISHED	56
UTILITY FINISHED	56
UTILITY FINISHED	64
UTILITY FINISHED	64
UTILITY FINISHED	64
UTILITY FINISHED	32
UTILITY FINISHED	64
UTILITY UNFINISHED	108
UTILITY UNFINISHED	108
UTILITY UNFINISHED	204
UTILITY UNFINISHED	204
UTILITY UNFINISHED	108
UTILITY UNFINISHED	108
UTILITY UNFINISHED	204
UTILITY UNFINISHED	108
UTILITY UNFINISHED	108

Building InformationA	
#	7
Use	MULTIFAMILY
Year Built*	1986
Bed	
Bath	
Fixtures	0
Base Area (ft²)	32859
Total Area (ft²)	
Constuction	BRICK COMMON - MASONRY
Replacement Cost	\$4,034,874
Assessed	\$3,258,161

1ST FLOOR

UTU 9 108 sf 12

UTU 10 108 sf 12

UTU 11 108 sf 12

UTU 12 108 sf 12

UTU 13 108 sf 12

UTU 14 108 sf 12

UTU 15 108 sf 12

UTU 16 108 sf 12

UTU 17 108 sf 12

UTU 18 108 sf 12

UTU 19 108 sf 12

UTU 20 108 sf 12

UTU 21 108 sf 12

UTU 22 108 sf 12

UTU 23 108 sf 12

UTU 24 108 sf 12

UTU 25 108 sf 12

UTU 26 108 sf 12

UTU 27 108 sf 12

UTU 28 108 sf 12

UTU 29 108 sf 12

UTU 30 108 sf 12

UTU 31 108 sf 12

UTU 32 108 sf 12

UTU 33 108 sf 12

UTU 34 108 sf 12

UTU 35 108 sf 12

UTU 36 108 sf 12

UTU 37 108 sf 12

UTU 38 108 sf 12

UTU 39 108 sf 12

UTU 40 108 sf 12

UTU 41 108 sf 12

UTU 42 108 sf 12

UTU 43 108 sf 12

UTU 44 108 sf 12

UTU 45 108 sf 12

UTU 46 108 sf 12

UTU 47 108 sf 12

UTU 48 108 sf 12

UTU 49 108 sf 12

UTU 50 108 sf 12

UTU 51 108 sf 12

UTU 52 108 sf 12

UTU 53 108 sf 12

UTU 54 108 sf 12

UTU 55 108 sf 12

UTU 56 108 sf 12

UTU 57 108 sf 12

UTU 58 108 sf 12

UTU 59 108 sf 12

UTU 60 108 sf 12

UTU 61 108 sf 12

UTU 62 108 sf 12

UTU 63 108 sf 12

UTU 64 108 sf 12

UTU 65 108 sf 12

UTU 66 108 sf 12

UTU 67 108 sf 12

UTU 68 108 sf 12

UTU 69 108 sf 12

UTU 70 108 sf 12

UTU 71 108 sf 12

UTU 72 108 sf 12

UTU 73 108 sf 12

UTU 74 108 sf 12

UTU 75 108 sf 12

UTU 76 108 sf 12

UTU 77 108 sf 12

UTU 78 108 sf 12

UTU 79 108 sf 12

UTU 80 108 sf 12

UTU 81 108 sf 12

UTU 82 108 sf 12

UTU 83 108 sf 12

UTU 84 108 sf 12

UTU 85 108 sf 12

UTU 86 108 sf 12

UTU 87 108 sf 12

UTU 88 108 sf 12

UTU 89 108 sf 12

UTU 90 108 sf 12

UTU 91 108 sf 12

UTU 92 108 sf 12

UTU 93 108 sf 12

UTU 94 108 sf 12

UTU 95 108 sf 12

UTU 96 108 sf 12

UTU 97 108 sf 12

UTU 98 108 sf 12

UTU 99 108 sf 12

UTU 100 108 sf 12

EPF 283 sf

EPF 160 sf

EPF 64 sf

EPF 192 sf

EPF 64 sf

EPF 176 sf

EPF 64 sf

EPF 160 sf

EPF 56 sf

EPF 34

QPF 1090 sf

QPF 383 sf

QPF 580 sf

QPF 170 sf

QPF 96 sf

QPF 5923 sf

QPF 1200 sf

QPF 2740 sf

OPEN AREA

CAD 1600 sf

CAD 2000 sf

183

190

137

130

128

120

111

104

102

100

95

96

94

92

90

88

86

84

82

80

78

76

74

72

70

68

66

64

62

60

58

56

54

52

50

48

46

44

42

40

38

36

34

32

30

28

26

24

22

20

18

16

14

12

10

8

6

4

2

AppendagesA

Description	Area (ft²)
CANOPY DETACHED	1600
CANOPY DETACHED	2000
CARPORT FINISHED	1200
CARPORT FINISHED	2740
ENCLOSED PORCH FINISHED	251
ENCLOSED PORCH FINISHED	160
ENCLOSED PORCH FINISHED	96
ENCLOSED PORCH FINISHED	192
ENCLOSED PORCH FINISHED	160
ENCLOSED PORCH FINISHED	283
ENCLOSED PORCH FINISHED	176
ENCLOSED PORCH FINISHED	96
ENCLOSED PORCH FINISHED	580
ENCLOSED PORCH FINISHED	96
ENCLOSED PORCH FINISHED	112
ENCLOSED PORCH FINISHED	160
ENCLOSED PORCH FINISHED	176
ENCLOSED PORCH FINISHED	251
ENCLOSED PORCH FINISHED	160
ENCLOSED PORCH FINISHED	176
ENCLOSED PORCH FINISHED	192
ENCLOSED PORCH FINISHED	160

ENCLOSED PORCH FINISHED	160
ENCLOSED PORCH FINISHED	176
ENCLOSED PORCH FINISHED	160
ENCLOSED PORCH FINISHED	160
ENCLOSED PORCH FINISHED	96
ENCLOSED PORCH FINISHED	160
ENCLOSED PORCH FINISHED	224
ENCLOSED PORCH FINISHED	160
ENCLOSED PORCH FINISHED	224
ENCLOSED PORCH FINISHED	251
ENCLOSED PORCH FINISHED	160
ENCLOSED PORCH FINISHED	160
ENCLOSED PORCH FINISHED	283
ENCLOSED PORCH FINISHED	160
ENCLOSED PORCH FINISHED	283
ENCLOSED PORCH FINISHED	176
ENCLOSED PORCH FINISHED	160
ENCLOSED PORCH FINISHED	96
ENCLOSED PORCH FINISHED	112
ENCLOSED PORCH FINISHED	96
ENCLOSED PORCH FINISHED	112
ENCLOSED PORCH FINISHED	160
ENCLOSED PORCH FINISHED	224
ENCLOSED PORCH FINISHED	176
ENCLOSED PORCH FINISHED	192
OPEN PORCH FINISHED	5923
OPEN PORCH FINISHED	383
OPEN PORCH FINISHED	1528
OPEN PORCH FINISHED	1528
OPEN PORCH UNFINISHED	405
OPEN PORCH UNFINISHED	963
UTILITY FINISHED	170
UTILITY FINISHED	170
UTILITY FINISHED	56
UTILITY FINISHED	32
UTILITY FINISHED	64
UTILITY FINISHED	32
UTILITY FINISHED	56
UTILITY FINISHED	64
UTILITY FINISHED	64

UTILITY FINISHED	64
UTILITY FINISHED	56
UTILITY FINISHED	32
UTILITY FINISHED	64
UTILITY FINISHED	170
UTILITY FINISHED	405
UTILITY FINISHED	170
UTILITY FINISHED	32
UTILITY FINISHED	56
UTILITY FINISHED	56
UTILITY FINISHED	64
UTILITY FINISHED	64
UTILITY FINISHED	64
UTILITY FINISHED	32
UTILITY FINISHED	64
UTILITY FINISHED	64
UTILITY FINISHED	170
UTILITY FINISHED	170
UTILITY FINISHED	64
UTILITY FINISHED	64
UTILITY FINISHED	32
UTILITY FINISHED	64
UTILITY FINISHED	64
UTILITY FINISHED	64
UTILITY FINISHED	56
UTILITY UNFINISHED	108
UTILITY UNFINISHED	108
UTILITY UNFINISHED	204
UTILITY UNFINISHED	204
UTILITY UNFINISHED	108
UTILITY UNFINISHED	108
UTILITY UNFINISHED	204
UTILITY UNFINISHED	108
UTILITY UNFINISHED	108

Building InformationA	
#	8
Use	MULTIFAMILY
Year Built*	1986
Bed	
Bath	
Fixtures	0
Base Area (ft²)	32859
Total Area (ft²)	
Constuction	BRICK COMMON - MASONRY
Replacement Cost	\$4,016,230
Assessed	\$3,243,106

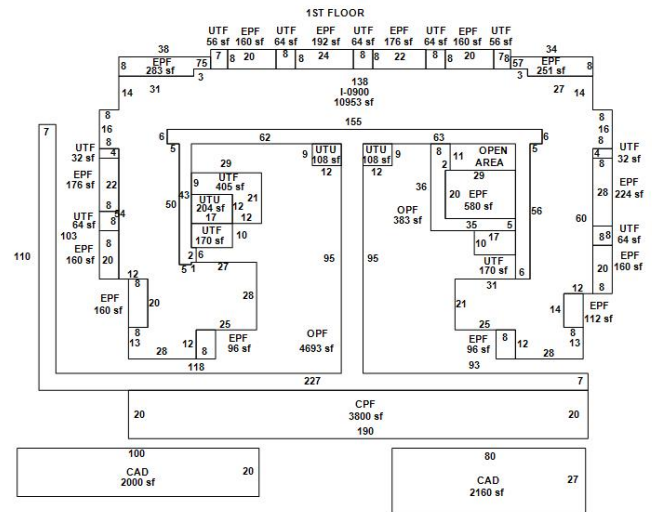

Building 8

* Year Built = Actual / Effective

AppendagesA

Description	Area (ft ²)
CANOPY DETACHED	2000
CANOPY DETACHED	2160
CARPORT FINISHED	3800
ENCLOSED PORCH FINISHED	251
ENCLOSED PORCH FINISHED	160
ENCLOSED PORCH FINISHED	176
ENCLOSED PORCH FINISHED	192
ENCLOSED PORCH FINISHED	160
ENCLOSED PORCH FINISHED	283
ENCLOSED PORCH FINISHED	176
ENCLOSED PORCH FINISHED	160
ENCLOSED PORCH FINISHED	160
ENCLOSED PORCH FINISHED	96
ENCLOSED PORCH FINISHED	580
ENCLOSED PORCH FINISHED	96
ENCLOSED PORCH FINISHED	112
ENCLOSED PORCH FINISHED	160
ENCLOSED PORCH FINISHED	224
ENCLOSED PORCH FINISHED	251
ENCLOSED PORCH FINISHED	160
ENCLOSED PORCH FINISHED	176
ENCLOSED PORCH FINISHED	192

ENCLOSED PORCH FINISHED	160
ENCLOSED PORCH FINISHED	283
ENCLOSED PORCH FINISHED	176
ENCLOSED PORCH FINISHED	160
ENCLOSED PORCH FINISHED	160
ENCLOSED PORCH FINISHED	96
ENCLOSED PORCH FINISHED	96
ENCLOSED PORCH FINISHED	112
ENCLOSED PORCH FINISHED	160
ENCLOSED PORCH FINISHED	224
ENCLOSED PORCH FINISHED	251
ENCLOSED PORCH FINISHED	160
ENCLOSED PORCH FINISHED	176
ENCLOSED PORCH FINISHED	192
ENCLOSED PORCH FINISHED	160
ENCLOSED PORCH FINISHED	283
ENCLOSED PORCH FINISHED	176
ENCLOSED PORCH FINISHED	160
ENCLOSED PORCH FINISHED	160
ENCLOSED PORCH FINISHED	96
ENCLOSED PORCH FINISHED	96
ENCLOSED PORCH FINISHED	112
ENCLOSED PORCH FINISHED	160
ENCLOSED PORCH FINISHED	224
OPEN PORCH FINISHED	4693
OPEN PORCH FINISHED	383
OPEN PORCH FINISHED	1528
OPEN PORCH FINISHED	1528
OPEN PORCH UNFINISHED	405
OPEN PORCH UNFINISHED	963
UTILITY FINISHED	56
UTILITY FINISHED	64
UTILITY FINISHED	56
UTILITY FINISHED	64
UTILITY FINISHED	64
UTILITY FINISHED	64
UTILITY FINISHED	56
UTILITY FINISHED	32
UTILITY FINISHED	64
UTILITY FINISHED	170

UTILITY FINISHED	405
UTILITY FINISHED	170
UTILITY FINISHED	64
UTILITY FINISHED	32
UTILITY FINISHED	64
UTILITY FINISHED	64
UTILITY FINISHED	64
UTILITY FINISHED	64
UTILITY FINISHED	56
UTILITY FINISHED	32
UTILITY FINISHED	170
UTILITY FINISHED	170
UTILITY FINISHED	170
UTILITY FINISHED	64
UTILITY FINISHED	32
UTILITY FINISHED	56
UTILITY FINISHED	64
UTILITY FINISHED	32
UTILITY FINISHED	64
UTILITY FINISHED	56
UTILITY FINISHED	32
UTILITY FINISHED	64
UTILITY FINISHED	64
UTILITY FINISHED	170
UTILITY UNFINISHED	108
UTILITY UNFINISHED	204
UTILITY UNFINISHED	108
UTILITY UNFINISHED	108
UTILITY UNFINISHED	204
UTILITY UNFINISHED	108
UTILITY UNFINISHED	108
UTILITY UNFINISHED	204
UTILITY UNFINISHED	108

Building InformationA	
#	9
Use	MULTIFAMILY
Year Built*	1986
Bed	
Bath	
Fixtures	0
Base Area (ft²)	42324
Total Area (ft²)	
Constuction	BRICK COMMON - MASONRY
Replacement Cost	\$4,420,978
Assessed	\$3,569,940

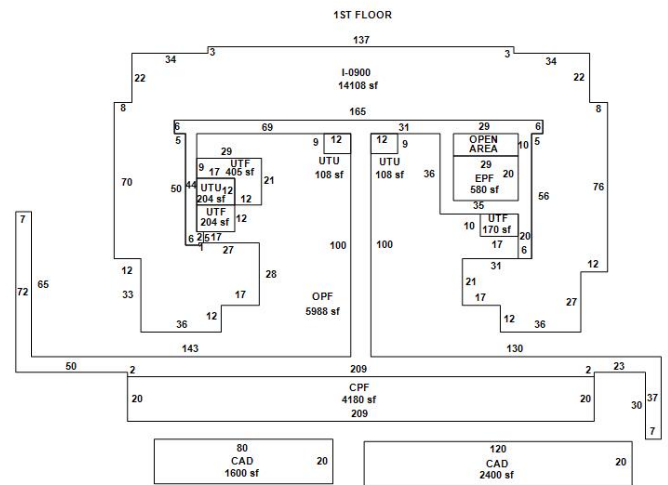

Building 9

* Year Built = Actual / Effective

AppendagesA

Description	Area (ft²)
CANOPY DETACHED	1600
CANOPY DETACHED	2400
CARPORT FINISHED	4180
ENCLOSED PORCH FINISHED	580
ENCLOSED PORCH FINISHED	580
OPEN PORCH FINISHED	5988
OPEN PORCH FINISHED	2942
OPEN PORCH FINISHED	2942
OPEN PORCH FINISHED	580
UTILITY FINISHED	170
UTILITY FINISHED	204
UTILITY FINISHED	405
UTILITY FINISHED	204
UTILITY FINISHED	405
UTILITY FINISHED	170
UTILITY FINISHED	204
UTILITY FINISHED	405
UTILITY FINISHED	170
UTILITY UNFINISHED	108
UTILITY UNFINISHED	108
UTILITY UNFINISHED	204
UTILITY UNFINISHED	108

UTILITY UNFINISHED	204
UTILITY UNFINISHED	108
UTILITY UNFINISHED	108
UTILITY UNFINISHED	204
UTILITY UNFINISHED	108

Building InformationA	
#	10
Use	MASONRY PILASTER .
Year Built*	1986/2010
Bed	
Bath	
Fixtures	0
Base Area (ft²)	36843
Total Area (ft²)	
Constuction	BRICK COMMON - MASONRY
Replacement Cost	\$4,606,734
Assessed	\$3,754,488

Building 10

* Year Built = Actual / Effective

AppendagesA	
Description	Area (ft²)
CARPORT FINISHED	784
CARPORT FINISHED	462
ENCLOSED PORCH FINISHED	414
OPEN PORCH FINISHED	1463
OPEN PORCH FINISHED	64
OPEN PORCH FINISHED	921
OPEN PORCH FINISHED	150
OPEN PORCH FINISHED	1400
OPEN PORCH FINISHED	2065
OPEN PORCH FINISHED	513
OPEN PORCH FINISHED	1546
OPEN PORCH FINISHED	64
SCREEN PORCH FINISHED	252
UTILITY FINISHED	1053
UTILITY FINISHED	1393
UTILITY UNFINISHED	320

Building InformationA	
#	11
Use	MULTIFAMILY
Year Built*	1989
Bed	
Bath	
Fixtures	0
Base Area (ft²)	42324
Total Area (ft²)	
Constuction	BRICK COMMON - MASONRY
Replacement Cost	\$4,628,735
Assessed	\$3,841,850

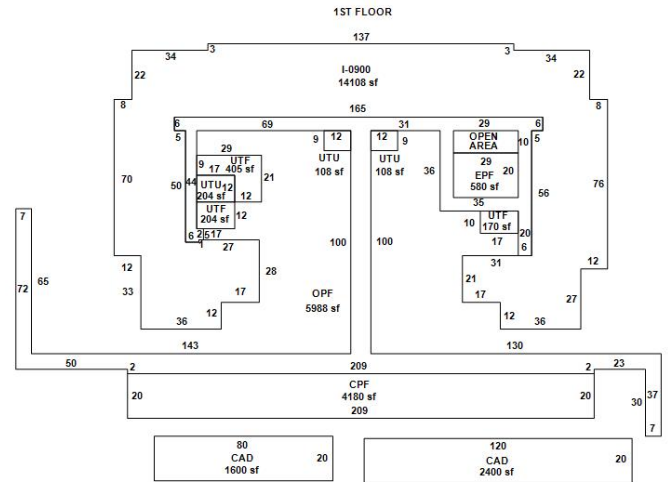

Building 11

* Year Built = Actual / Effective

AppendagesA

Description	Area (ft²)
CANOPY DETACHED	1600
CANOPY DETACHED	2400
CARPORT FINISHED	4180
ENCLOSED PORCH FINISHED	580
ENCLOSED PORCH FINISHED	580
OPEN PORCH FINISHED	5988
OPEN PORCH FINISHED	2942
OPEN PORCH FINISHED	2942
OPEN PORCH FINISHED	580
UTILITY FINISHED	170
UTILITY FINISHED	204
UTILITY FINISHED	405
UTILITY FINISHED	170
UTILITY FINISHED	204
UTILITY FINISHED	405
UTILITY FINISHED	170
UTILITY FINISHED	204
UTILITY FINISHED	405
UTILITY UNFINISHED	108
UTILITY UNFINISHED	108
UTILITY UNFINISHED	204
UTILITY UNFINISHED	108

UTILITY UNFINISHED	108
UTILITY UNFINISHED	204
UTILITY UNFINISHED	108
UTILITY UNFINISHED	108
UTILITY UNFINISHED	204

Building InformationA	
#	12
Use	MULTIFAMILY
Year Built*	1989
Bed	
Bath	
Fixtures	0
Base Area (ft ²)	42324
Total Area (ft ²)	
Constuction	BRICK COMMON - MASONRY
Replacement Cost	\$4,611,791
Assessed	\$3,827,787

* Year Built = Actual / Effective

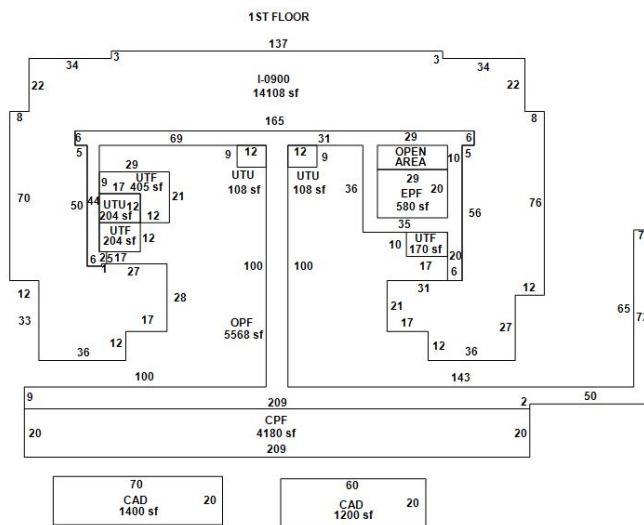

Building 12

AppendagesA	
Description	Area (ft ²)
CANOPY DETACHED	1400
CANOPY DETACHED	1200
CARPORT FINISHED	4180
ENCLOSED PORCH FINISHED	580
ENCLOSED PORCH FINISHED	580
OPEN PORCH FINISHED	5568
OPEN PORCH FINISHED	2942
OPEN PORCH FINISHED	2942
OPEN PORCH FINISHED	580
UTILITY FINISHED	170
UTILITY FINISHED	204
UTILITY FINISHED	405
UTILITY FINISHED	170
UTILITY FINISHED	204
UTILITY FINISHED	405
UTILITY FINISHED	170
UTILITY FINISHED	204

UTILITY UNFINISHED	108
UTILITY UNFINISHED	204
UTILITY UNFINISHED	108
UTILITY UNFINISHED	108
UTILITY UNFINISHED	204

Building InformationA	
#	13
Use	MULTIFAMILY
Year Built*	1989
Bed	
Bath	
Fixtures	0
Base Area (ft²)	2550
Total Area (ft²)	
Constuction	WOOD SIDING WITH WOOD OR METAL STUDS
Replacement Cost	\$321,150
Assessed	\$266,555

* Year Built = Actual / Effective

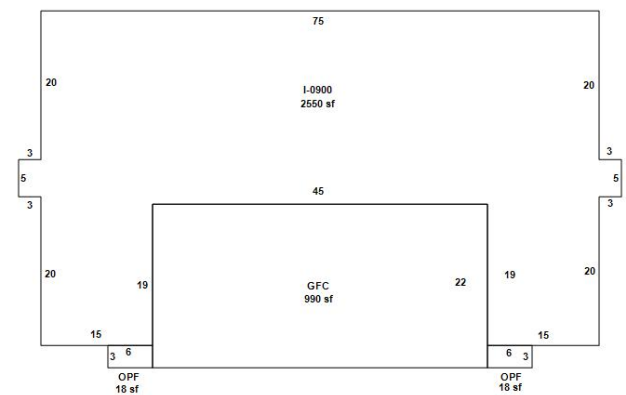

Building 13

AppendagesA	
Description	Area (ft²)
GARAGE FINISHED C.B.S.	990
OPEN PORCH FINISHED	18
OPEN PORCH FINISHED	18

Building InformationA	
#	14
Use	MULTIFAMILY
Year Built*	1989
Bed	
Bath	
Fixtures	0
Base Area (ft²)	2550
Total Area (ft²)	
Constuction	WOOD SIDING WITH WOOD OR METAL STUDS
Replacement Cost	\$321,150
Assessed	\$266,555

* Year Built = Actual / Effective

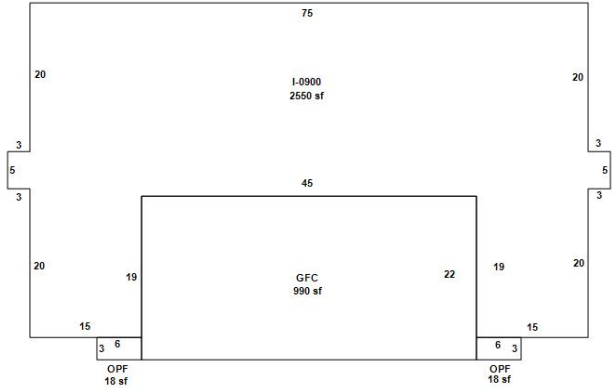

Building 14

AppendagesA	
Description	Area (ft²)
GARAGE FINISHED C.B.S.	990
OPEN PORCH FINISHED	18

Building InformationA	
#	15
Use	MULTIFAMILY
Year Built*	1989
Bed	
Bath	
Fixtures	0
Base Area (ft²)	2550
Total Area (ft²)	
Constuction	WOOD SIDING WITH WOOD OR METAL STUDS
Replacement Cost	\$321,150
Assessed	\$266,555

* Year Built = Actual / Effective

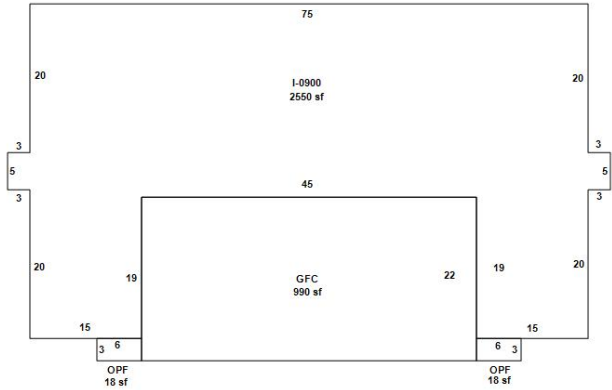

Building 15

AppendagesA	
Description	Area (ft²)

Building InformationA	
#	16
Use	MULTIFAMILY
Year Built*	1989
Bed	
Bath	
Fixtures	0
Base Area (ft ²)	2550
Total Area (ft ²)	
Constuction	WOOD SIDING WITH WOOD OR METAL STUDS
Replacement Cost	\$361,294
Assessed	\$299,874

* Year Built = Actual / Effective

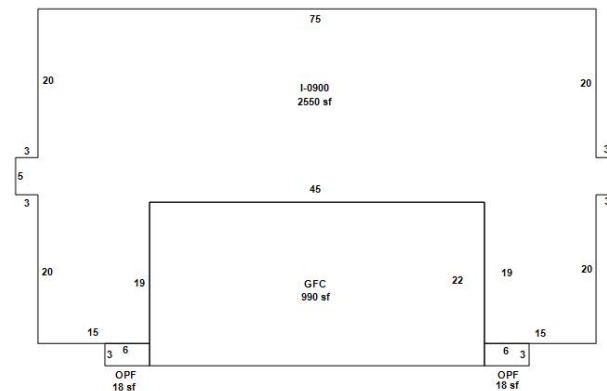

Building 16

AppendagesA	
Description	Area (ft ²)
GARAGE FINISHED C.B.S.	990
OPEN PORCH FINISHED	18
OPEN PORCH FINISHED	18

Building InformationA	
#	17
Use	MULTIFAMILY
Year Built*	1989
Bed	
Bath	
Fixtures	0
Base Area (ft ²)	2550
Total Area (ft ²)	
Constuction	WOOD SIDING WITH WOOD OR METAL STUDS
Replacement Cost	\$361,294
Assessed	\$299,874

* Year Built = Actual / Effective

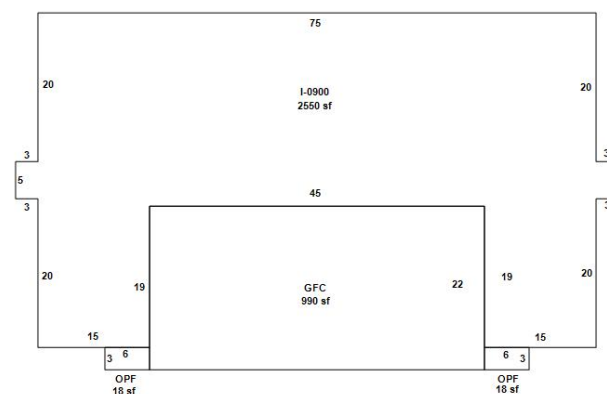

Building 17

AppendagesA	
Description	Area (ft²)
GARAGE FINISHED C.B.S.	990
OPEN PORCH FINISHED	18

Building InformationA	
#	18
Use	MULTIFAMILY
Year Built*	1989
Bed	
Bath	
Fixtures	0
Base Area (ft²)	3238
Total Area (ft²)	
Constuction	WOOD SIDING WITH WOOD OR METAL STUDS
Replacement Cost	\$416,274
Assessed	\$345,507

* Year Built = Actual / Effective

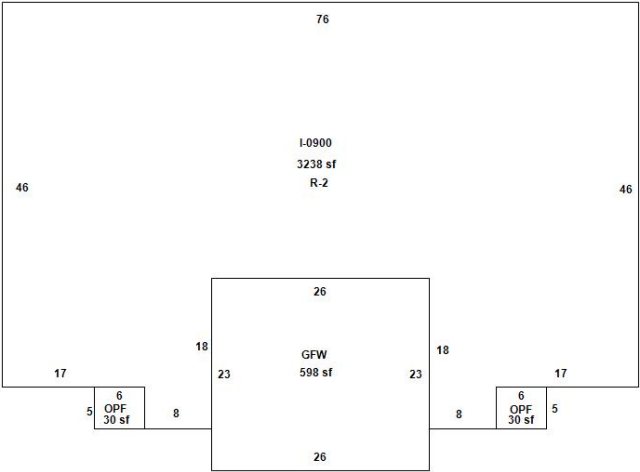

Building 18

AppendagesA	
Description	Area (ft²)
GARAGE FINISHED WOOD	598
OPEN PORCH FINISHED	30
OPEN PORCH FINISHED	30

Building InformationA	
#	19
Use	MULTIFAMILY
Year Built*	1996
Bed	
Bath	
Fixtures	0
Base Area (ft ²)	5436
Total Area (ft ²)	
Constuction	WOOD SIDING WITH WOOD OR METAL STUDS
Replacement Cost	\$656,717
Assessed	\$577,911

* Year Built = Actual / Effective

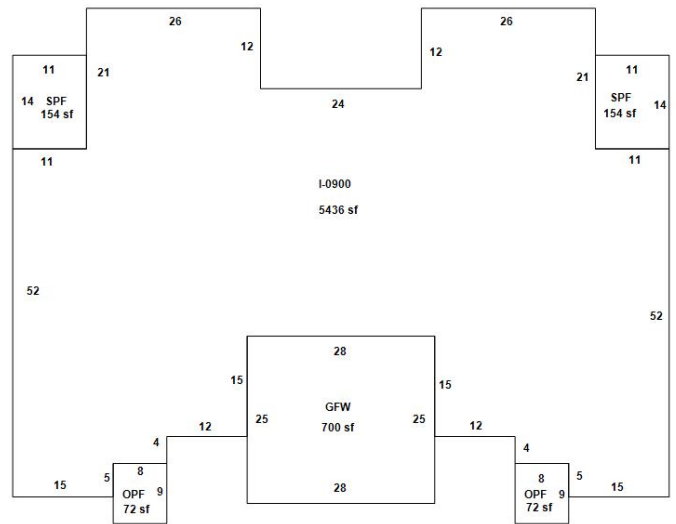

Building 19

AppendagesA	
Description	Area (ft ²)
GARAGE FINISHED WOOD	700
OPEN PORCH FINISHED	72
OPEN PORCH FINISHED	72
SCREEN PORCH FINISHED	154
SCREEN PORCH FINISHED	154

Building InformationA	
#	20
Use	MULTIFAMILY
Year Built*	1996
Bed	
Bath	
Fixtures	0
Base Area (ft ²)	4024
Total Area (ft ²)	
Constuction	WOOD SIDING WITH WOOD OR METAL STUDS
Replacement Cost	\$541,936
Assessed	\$476,904

* Year Built = Actual / Effective

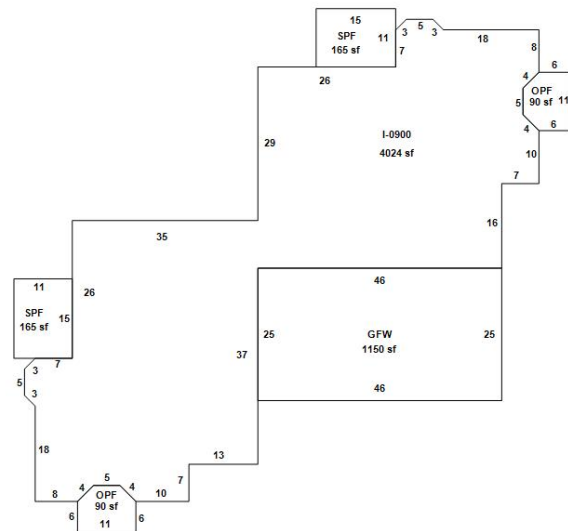

Building 20

AppendagesA	
Description	Area (ft²)
GARAGE FINISHED WOOD	1150
OPEN PORCH FINISHED	90
SCREEN PORCH FINISHED	165

Building InformationA	
#	21
Use	MULTIFAMILY
Year Built*	1989
Bed	
Bath	
Fixtures	0
Base Area (ft²)	3238
Total Area (ft²)	
Constuction	WOOD SIDING WITH WOOD OR METAL STUDS
Replacement Cost	\$412,314
Assessed	\$342,221

* Year Built = Actual / Effective

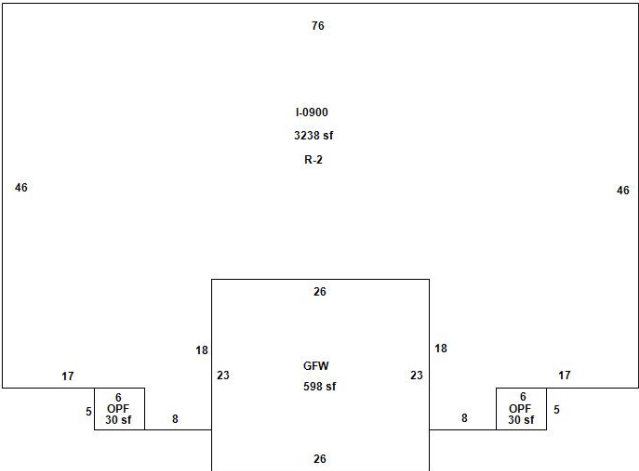

Building 21

AppendagesA	
Description	Area (ft²)
GARAGE FINISHED WOOD	598
OPEN PORCH FINISHED	30
OPEN PORCH FINISHED	30

Building InformationA	
#	22
Use	REINFORCED CONCRETE
Year Built*	2021
Bed	
Bath	
Fixtures	0
Base Area (ft ²)	99333
Total Area (ft ²)	
Constuction	CONCRETE TILT UP - MASONRY
Replacement Cost	\$24,420,212
Assessed	\$23,443,404

* Year Built = Actual / Effective

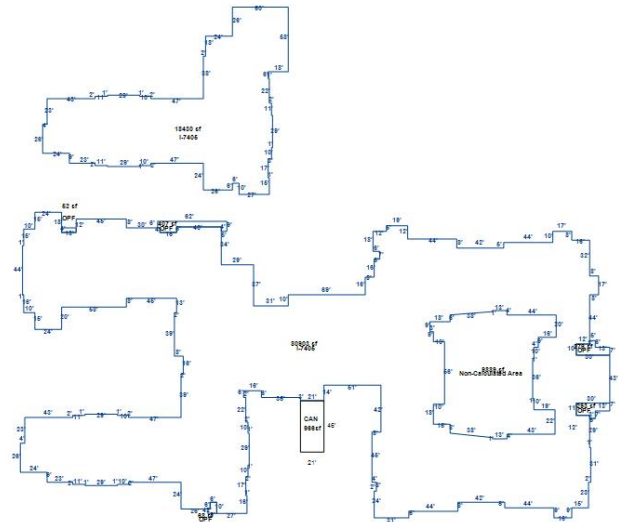

Building 22

AppendagesA	
Description	Area (ft ²)
CANOPY	966
OPEN PORCH FINISHED	276
OPEN PORCH FINISHED	293
OPEN PORCH FINISHED	68
OPEN PORCH FINISHED	407
OPEN PORCH FINISHED	52

Building InformationA	
#	23
Use	MULTIFAMILY
Year Built*	2021
Bed	
Bath	
Fixtures	0
Base Area (ft ²)	3688
Total Area (ft ²)	
Constuction	CONCRETE BLOCK-STUCCO - MASONRY
Replacement Cost	\$578,663
Assessed	\$567,090

* Year Built = Actual / Effective

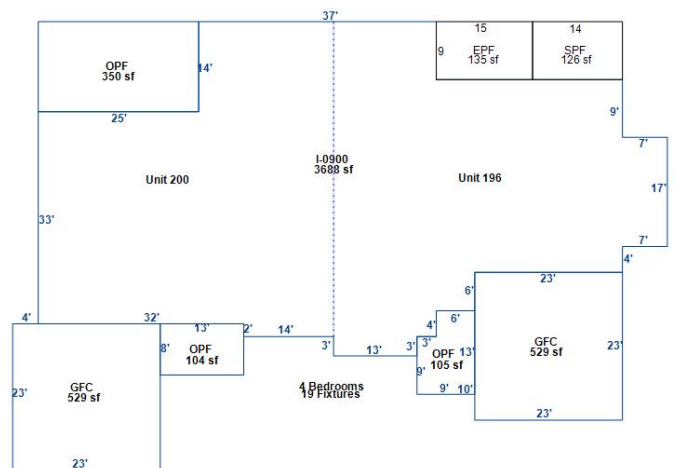

Building 23

AppendagesA	
Description	Area (ft²)
ENCLOSED PORCH FINISHED	135
GARAGE FINISHED C.B.S.	529
OPEN PORCH FINISHED	105
SCREEN PORCH FINISHED	126

Building InformationA	
#	24
Use	MULTIFAMILY
Year Built*	2021
Bed	
Bath	
Fixtures	0
Base Area (ft²)	3688
Total Area (ft²)	
Constuction	CONCRETE BLOCK-STUCCO - MASONRY
Replacement Cost	\$578,663
Assessed	\$567,090

* Year Built = Actual / Effective

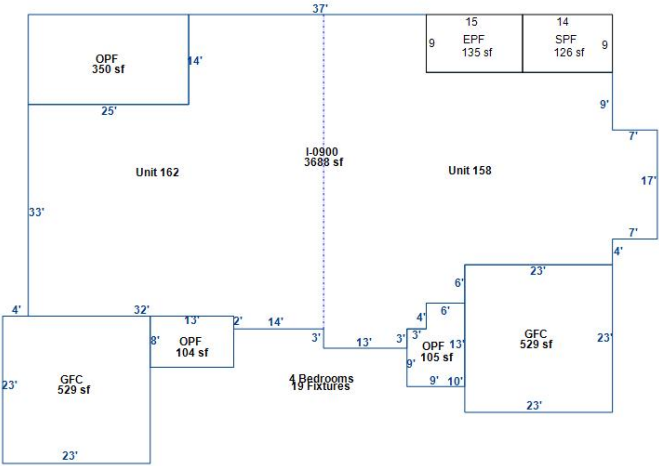

Building 24

AppendagesA	
Description	Area (ft²)
ENCLOSED PORCH FINISHED	135
GARAGE FINISHED C.B.S.	529
GARAGE FINISHED C.B.S.	529
OPEN PORCH FINISHED	104
OPEN PORCH FINISHED	105
OPEN PORCH FINISHED	350
SCREEN PORCH FINISHED	126

Building InformationA	
#	25
Use	MULTIFAMILY
Year Built*	2021
Bed	
Bath	
Fixtures	0
Base Area (ft ²)	3688
Total Area (ft ²)	
Constuction	CONCRETE BLOCK-STUCCO - MASONRY
Replacement Cost	\$575,640
Assessed	\$564,127

* Year Built = Actual / Effective

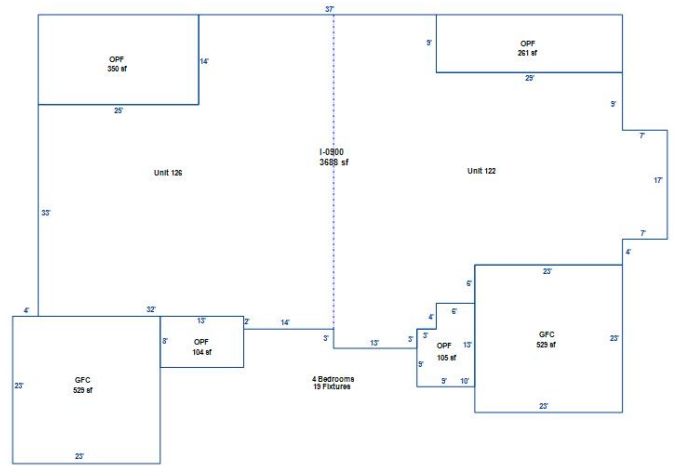

Building 25

AppendagesA	
Description	Area (ft ²)
GARAGE FINISHED C.B.S.	529
GARAGE FINISHED C.B.S.	529
OPEN PORCH FINISHED	350
OPEN PORCH FINISHED	104
OPEN PORCH FINISHED	105
OPEN PORCH FINISHED	261

Building InformationA	
#	26
Use	MULTIFAMILY
Year Built*	2021
Bed	
Bath	
Fixtures	0
Base Area (ft ²)	4218
Total Area (ft ²)	
Constuction	CONCRETE BLOCK-STUCCO - MASONRY
Replacement Cost	\$623,805
Assessed	\$611,329

* Year Built = Actual / Effective

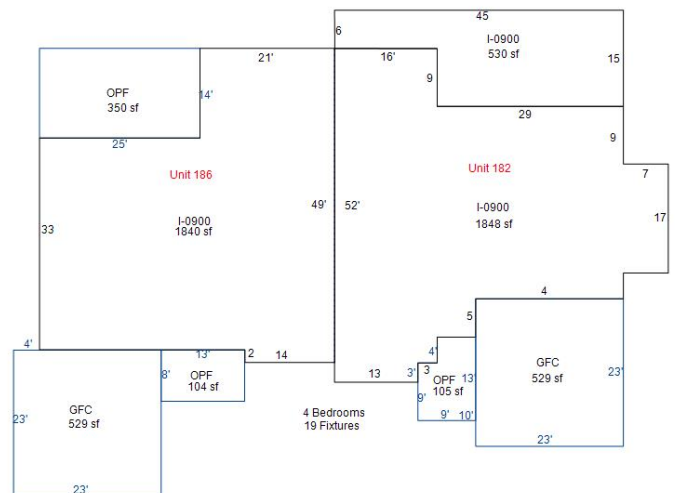

Building 26

AppendagesA

Description	Area (ft²)
GARAGE FINISHED C.B.S.	529
OPEN PORCH FINISHED	104
OPEN PORCH FINISHED	350

Building InformationA

#	27
Use	MULTIFAMILY
Year Built*	2021
Bed	
Bath	
Fixtures	0
Base Area (ft²)	3688
Total Area (ft²)	
Constuction	CONCRETE BLOCK-STUCCO - MASONRY
Replacement Cost	\$580,259
Assessed	\$568,654

* Year Built = Actual / Effective

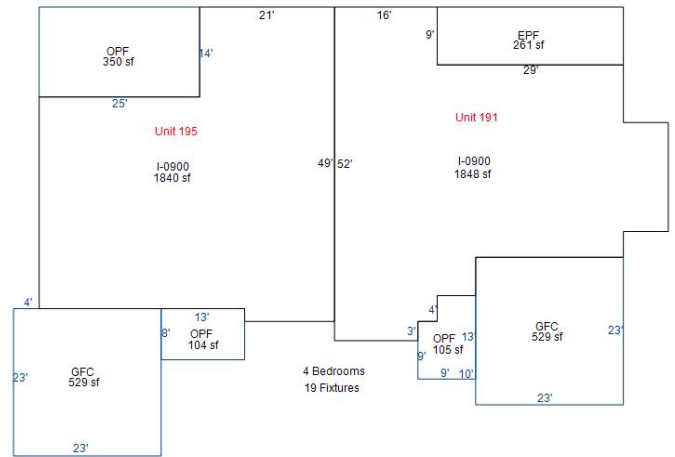

Building 27

AppendagesA

Description	Area (ft²)
ENCLOSED PORCH FINISHED	261
GARAGE FINISHED C.B.S.	529
GARAGE FINISHED C.B.S.	529
OPEN PORCH FINISHED	104
OPEN PORCH FINISHED	105
OPEN PORCH FINISHED	350

* Year Built = Actual / Effective

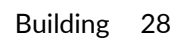

* Year Built = Actual / Effective

* Year Built = Actual / Effective

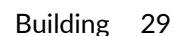

AppendagesA

Description	Area (ft²)
ENCLOSED PORCH FINISHED	350
GARAGE FINISHED C.B.S.	529
OPEN PORCH FINISHED	104

Building InformationA

#	30
Use	MULTIFAMILY
Year Built*	2022
Bed	
Bath	
Fixtures	0
Base Area (ft²)	3688
Total Area (ft²)	
Constuction	CONCRETE BLOCK-STUCCO - MASONRY
Replacement Cost	\$582,020
Assessed	\$573,290

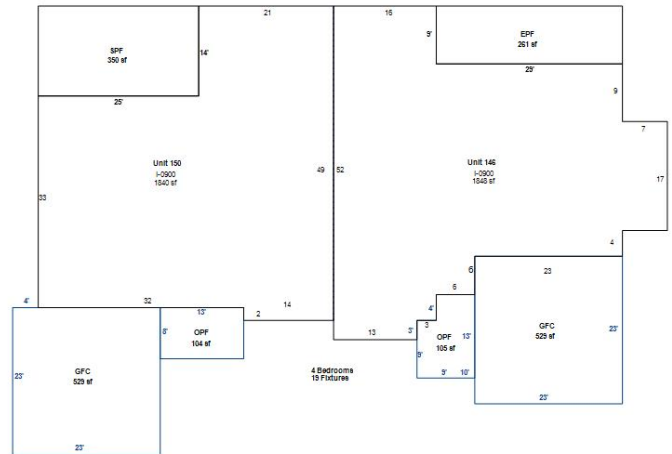

Building 30

* Year Built = Actual / Effective

AppendagesA

Description	Area (ft²)
ENCLOSED PORCH FINISHED	261
GARAGE FINISHED C.B.S.	529
GARAGE FINISHED C.B.S.	529
OPEN PORCH FINISHED	105
OPEN PORCH FINISHED	104
SCREEN PORCH FINISHED	350

Building InformationA	
#	31
Use	MULTIFAMILY
Year Built*	2022
Bed	
Bath	
Fixtures	0
Base Area (ft ²)	3688
Total Area (ft ²)	
Constuction	CONCRETE BLOCK-STUCCO - MASONRY
Replacement Cost	\$583,148
Assessed	\$574,401

* Year Built = Actual / Effective

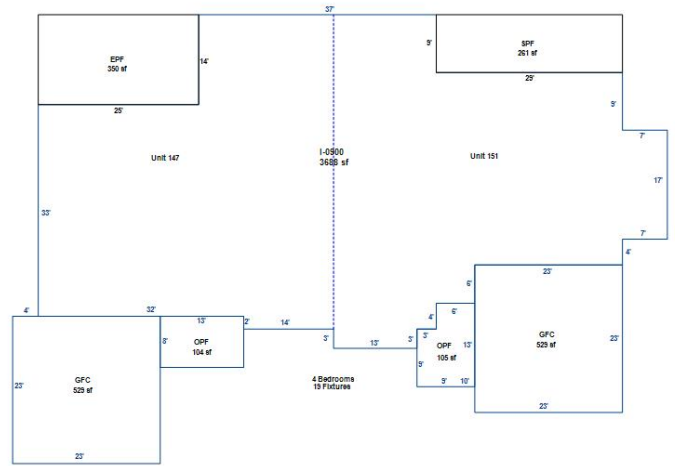

Building 31

AppendagesA	
Description	Area (ft ²)
ENCLOSED PORCH FINISHED	350
GARAGE FINISHED C.B.S.	529
GARAGE FINISHED C.B.S.	529
OPEN PORCH FINISHED	104
OPEN PORCH FINISHED	105
SCREEN PORCH FINISHED	261

Building InformationA	
#	32
Use	MULTIFAMILY
Year Built*	2022
Bed	
Bath	
Fixtures	0
Base Area (ft ²)	3688
Total Area (ft ²)	
Constuction	CONCRETE BLOCK-STUCCO - MASONRY
Replacement Cost	\$576,953
Assessed	\$568,299

* Year Built = Actual / Effective

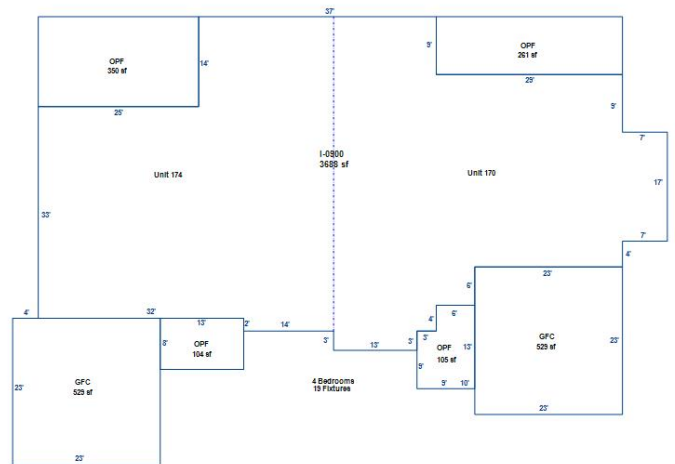

Building 32

AppendagesA	
Description	Area (ft²)
GARAGE FINISHED C.B.S.	529
GARAGE FINISHED C.B.S.	529
OPEN PORCH FINISHED	104
OPEN PORCH FINISHED	105
OPEN PORCH FINISHED	350
SCREEN PORCH FINISHED	261

PermitsA				
Permit #	Description	Value	CO Date	Permit Date
17601	540 VILLAGE PL: ALTERATION COMMERCIAL-55+ apartment building [VILLAGE ON THE GREEN LONG]	\$47,000		12/4/2025
16820	470 VILLAGE PL: ALTERATION COMMERCIAL-55+ apartment building [VILLAGE ON THE GREEN LONG]	\$76,400		11/26/2025
16478	565 VILLAGE PL: ALTERATION COMMERCIAL-townhome remodel [VILLAGE ON THE GREEN LONG]	\$102,000		11/18/2025
16477	540 VILLAGE PL: ALTERATION COMMERCIAL-55+ apartment building [VILLAGE ON THE GREEN LONG]	\$85,300		11/6/2025
15488	182 GREENTRAIL CT: RES ALTERATIONS, NO CHANGE IN UNITS-townhome alteration window to SGD [VILLAGE ON THE GREEN LONG]	\$2,600		10/20/2025
14357	570 VILLAGE PL: ALTERATION COMMERCIAL-Carport [VILLAGE ON THE GREEN LONG]	\$5,600		10/8/2025
14355	590 VILLAGE PL: ALTERATION COMMERCIAL-Repair water damage to 3 carports [VILLAGE ON THE GREEN LONG]	\$10,800		10/3/2025
13730	540 VILLAGE PL: ALTERATION COMMERCIAL-55+ apartment building [VILLAGE ON THE GREEN LONG]	\$15,000		9/26/2025
14242	540 VILLAGE PL: ALTERATION COMMERCIAL-55+ apartment building [VILLAGE ON THE GREEN LONG]	\$67,100		9/25/2025
14302	420 THE CIRCLE : ALTERATION COMMERCIAL-townhome remodel [VILLAGE ON THE GREEN LONG]	\$96,700		9/25/2025
13591	450 VILLAGE PL: ALTERATION COMMERCIAL-55+ apartment building [VILLAGE ON THE GREEN LONG]	\$99,200		9/12/2025
12245	570 VILLAGE PL: ALTERATION COMMERCIAL-55+ apartment building [VILLAGE ON THE GREEN LONG]	\$53,800		8/25/2025
11926	450 VILLAGE PL: ALTERATION COMMERCIAL-55+ apartment building [VILLAGE ON THE GREEN LONG]	\$92,800		8/15/2025

11925	470 VILLAGE PL: ALTERATION COMMERCIAL-55+ apartment building [VILLAGE ON THE GREEN LONG]	\$91,900	8/14/2025
11406	470 VILLAGE PL: ALTERATION COMMERCIAL-55+ apartment building [VILLAGE ON THE GREEN LONG]	\$82,700	8/5/2025
10855	535 VILLAGE PL: ALTERATION COMMERCIAL-townhome remodel [VILLAGE ON THE GREEN LONG]	\$104,300	7/28/2025
09865	590 VILLAGE PL: ALTERATION COMMERCIAL-55+ apartment building [VILLAGE ON THE GREEN LONG] electrical work in existing unit (lef)	\$68,900	7/1/2025
09639	430 VILLAGE PL: ALTERATION COMMERCIAL-55+ apartment building [VILLAGE ON THE GREEN LONG]	\$1,500	7/1/2025
09710	590 VILLAGE PL: ALTERATION COMMERCIAL-55+ apartment building [VILLAGE ON THE GREEN LONG] Interior alteration change NAV (lef)	\$96,600	7/1/2025
08552	540 VILLAGE PL: ALTERATION COMMERCIAL-55+ apartment building [VILLAGE ON THE GREEN LONG]	\$63,000	6/12/2025
08008	430 VILLAGE PL: WINDOW / DOOR REPLACEMENT-ALF SPRINKLED [VILLAGE ON THE GREEN LONG]	\$9,997	5/30/2025
08015	430 VILLAGE PL: WINDOW / DOOR REPLACEMENT-ALF SPRINKLED [VILLAGE ON THE GREEN LONG]	\$8,109	5/30/2025
07912	430 VILLAGE PL: WINDOW / DOOR REPLACEMENT-ALF SPRINKLED [VILLAGE ON THE GREEN LONG]	\$16,369	5/30/2025
08009	430 VILLAGE PL: WINDOW / DOOR REPLACEMENT-ALF SPRINKLED [VILLAGE ON THE GREEN LONG]	\$14,982	5/30/2025
07929	430 VILLAGE PL: WINDOW / DOOR REPLACEMENT-ALF SPRINKLED [VILLAGE ON THE GREEN LONG]	\$9,128	5/30/2025
08005	430 VILLAGE PL: WINDOW / DOOR REPLACEMENT-ALF SPRINKLED [VILLAGE ON THE GREEN LONG]	\$17,410	5/30/2025
07914	430 VILLAGE PL: WINDOW / DOOR REPLACEMENT-ALF SPRINKLED [VILLAGE ON THE GREEN LONG]	\$10,410	5/30/2025
07992	430 VILLAGE PL: WINDOW / DOOR REPLACEMENT-ALF SPRINKLED [VILLAGE ON THE GREEN LONG]	\$13,664	5/30/2025
07897	430 VILLAGE PL: WINDOW / DOOR REPLACEMENT-ALF SPRINKLED [VILLAGE ON THE GREEN LONG]	\$10,637	5/30/2025
07899	430 VILLAGE PL: WINDOW / DOOR REPLACEMENT-ALF SPRINKLED [VILLAGE ON THE GREEN LONG]	\$7,241	5/30/2025
07983	430 VILLAGE PL: WINDOW / DOOR REPLACEMENT-ALF SPRINKLED [VILLAGE ON THE GREEN LONG]	\$13,406	5/30/2025
08016	430 VILLAGE PL: WINDOW / DOOR REPLACEMENT-ALF SPRINKLED [VILLAGE ON THE GREEN LONG]	\$17,003	5/30/2025

07994	430 VILLAGE PL: WINDOW / DOOR REPLACEMENT-ALF SPRINKLED [VILLAGE ON THE GREEN LONG]	\$15,208	5/30/2025
07866	430 VILLAGE PL: WINDOW / DOOR REPLACEMENT-ALF SPRINKLED [VILLAGE ON THE GREEN LONG]	\$10,637	5/29/2025
07879	430 VILLAGE PL: WINDOW / DOOR REPLACEMENT-ALF SPRINKLED [VILLAGE ON THE GREEN LONG]	\$10,410	5/29/2025
07875	430 VILLAGE PL: WINDOW / DOOR REPLACEMENT-ALF SPRINKLED [VILLAGE ON THE GREEN LONG]	\$12,406	5/29/2025
07869	430 VILLAGE PL: WINDOW / DOOR REPLACEMENT-ALF SPRINKLED [VILLAGE ON THE GREEN LONG]	\$7,241	5/29/2025
07886	430 VILLAGE PL: WINDOW / DOOR REPLACEMENT-ALF SPRINKLED [VILLAGE ON THE GREEN LONG]	\$13,406	5/29/2025
07882	430 VILLAGE PL: WINDOW / DOOR REPLACEMENT-ALF SPRINKLED [VILLAGE ON THE GREEN LONG]	\$9,128	5/29/2025
07876	430 VILLAGE PL: WINDOW / DOOR REPLACEMENT-ALF SPRINKLED [VILLAGE ON THE GREEN LONG]	\$16,369	5/29/2025
06008	540 VILLAGE PL: ELECTRICAL - COMMERCIAL-Apartment complex Building C [VILLAGE ON THE GREEN LONG]	\$43,000	5/20/2025
06832	470 VILLAGE PL: WINDOW / DOOR REPLACEMENT-ALF window replacement [VILLAGE ON THE GREEN LONG]	\$2,502	5/16/2025
06833	450 VILLAGE PL: WINDOW / DOOR REPLACEMENT-ALF SPRINKLED [VILLAGE ON THE GREEN LONG]	\$11,134	5/16/2025
06828	540 VILLAGE PL: WINDOW / DOOR REPLACEMENT-ALF SPRINKLED [VILLAGE ON THE GREEN LONG]	\$1,251	5/16/2025
06643	450 VILLAGE PL: ALTERATION COMMERCIAL-Patio Cover [VILLAGE ON THE GREEN LONG]	\$5,800	5/14/2025
06661	570 VILLAGE PL: ALTERATION COMMERCIAL-55+ apartment [VILLAGE ON THE GREEN LONG]	\$78,500	5/13/2025
05796	557 VILLAGE PL: ALTERATION COMMERCIAL-townhome remodel [VILLAGE ON THE GREEN LONG]	\$105,100	4/29/2025
05365	450 VILLAGE PL: ALTERATION COMMERCIAL-55+ apartment building [VILLAGE ON THE GREEN LONG]	\$62,600	4/22/2025
11065	500 VILLAGE PL: ALTERATION COMMERCIAL- [VILLAGE ON THE GREEN LONG]	\$40,000	3/24/2025
11758	500 VILLAGE PL: ALTERATION COMMERCIAL-CMU Block [VILLAGE ON THE GREEN LONG]	\$270,000	3/24/2025
03595	450 VILLAGE PL: WINDOW / DOOR REPLACEMENT-ALF [VILLAGE ON THE GREEN LONG]	\$8,109	3/17/2025

03484	450 VILLAGE PL: WINDOW / DOOR REPLACEMENT-ALF Window Replacement [VILLAGE ON THE GREEN LONG]	\$7,241	3/14/2025
03491	450 VILLAGE PL: WINDOW / DOOR REPLACEMENT-ALF Window Replacement [VILLAGE ON THE GREEN LONG]	\$10,410	3/14/2025
03596	450 VILLAGE PL: WINDOW / DOOR REPLACEMENT-ALF Window Replacement [VILLAGE ON THE GREEN LONG]	\$14,982	3/14/2025
03594	450 VILLAGE PL: WINDOW / DOOR REPLACEMENT-ALF Window Replacement [VILLAGE ON THE GREEN LONG]	\$15,208	3/14/2025
03487	450 VILLAGE PL: WINDOW / DOOR REPLACEMENT-ALF Window Replacement [VILLAGE ON THE GREEN LONG]	\$13,406	3/14/2025
03495	450 VILLAGE PL: WINDOW / DOOR REPLACEMENT-ALF Window Replacement [VILLAGE ON THE GREEN LONG]	\$13,664	3/14/2025
03601	450 VILLAGE PL: WINDOW / DOOR REPLACEMENT-ALF Window Replacement [VILLAGE ON THE GREEN LONG]	\$17,410	3/14/2025
03492	450 VILLAGE PL: WINDOW / DOOR REPLACEMENT-ALF Window Replacement [VILLAGE ON THE GREEN LONG]	\$9,128	3/14/2025
03604	450 VILLAGE PL: WINDOW / DOOR REPLACEMENT-ALF Window Replacement [VILLAGE ON THE GREEN LONG]	\$17,003	3/14/2025
03481	450 VILLAGE PL: WINDOW / DOOR REPLACEMENT-ALF Window Replacement [VILLAGE ON THE GREEN LONG]	\$10,637	3/14/2025
03599	450 VILLAGE PL: WINDOW / DOOR REPLACEMENT-ALF Window Replacement [VILLAGE ON THE GREEN LONG]	\$9,997	3/14/2025
03494	450 VILLAGE PL: WINDOW / DOOR REPLACEMENT-ALF Window Replacement [VILLAGE ON THE GREEN LONG]	\$16,369	3/14/2025
02976	470 VILLAGE PL: ALTERATION COMMERCIAL-55+ apartment building [VILLAGE ON THE GREEN LONG]	\$78,000	3/5/2025
02875	430 VILLAGE PL: ALTERATION COMMERCIAL-55+ apartment building [VILLAGE ON THE GREEN LONG]	\$81,100	3/5/2025
02448	540 VILLAGE PL: ALTERATION COMMERCIAL-55+ apartment building [VILLAGE ON THE GREEN LONG]	\$40,200	2/24/2025
02024	450 VILLAGE PL: WINDOW / DOOR REPLACEMENT-ALF Window Replacement [VILLAGE ON THE GREEN LONG]	\$13,664	2/21/2025
02037	450 VILLAGE PL: WINDOW / DOOR REPLACEMENT-ALF Window Replacement [VILLAGE ON THE GREEN LONG]	\$9,128	2/21/2025
02050	450 VILLAGE PL: WINDOW / DOOR REPLACEMENT-ALF Window Replacement [VILLAGE ON THE GREEN LONG]	\$10,637	2/21/2025
02049	450 VILLAGE PL: WINDOW / DOOR REPLACEMENT-ALF Window Replacement [VILLAGE ON THE GREEN LONG]	\$10,410	2/21/2025

02027	450 VILLAGE PL: WINDOW / DOOR REPLACEMENT-ALF Window Replacement [VILLAGE ON THE GREEN LONG]	\$13,406	2/21/2025
02046	450 VILLAGE PL: WINDOW / DOOR REPLACEMENT-ALF Window Replacement [VILLAGE ON THE GREEN LONG]	\$12,406	2/21/2025
02025	450 VILLAGE PL: WINDOW / DOOR REPLACEMENT-Assisted Living unit window replacement [VILLAGE ON THE GREEN LONG]	\$16,369	2/21/2025
02034	450 VILLAGE PL: WINDOW / DOOR REPLACEMENT-ALF Window Replacement [VILLAGE ON THE GREEN LONG]	\$7,241	2/21/2025
00212	570 VILLAGE PL: ALTERATION COMMERCIAL-55+ apartment building [VILLAGE ON THE GREEN LONG]	\$1,500	1/13/2025
18920	450 VILLAGE PL: ALTERATION COMMERCIAL-55+ apartment building CC [VILLAGE ON THE GREEN LONG]	\$94,200	1/7/2025
18918	570 VILLAGE PL: ALTERATION COMMERCIAL-55+ apartment building [VILLAGE ON THE GREEN LONG]	\$93,000	1/7/2025
18940	470 VILLAGE PL: WINDOW / DOOR REPLACEMENT- [VILLAGE ON THE GREEN LONG]	\$8,632	12/31/2024
18669	540 VILLAGE PL: ALTERATION COMMERCIAL-55+ apartment building [VILLAGE ON THE GREEN LONG]	\$86,800	12/26/2024
18523	590 VILLAGE PL: ALTERATION COMMERCIAL-55+ apartment building [VILLAGE ON THE GREEN LONG]	\$94,600	12/20/2024
17616	470 VILLAGE PL: WINDOW / DOOR REPLACEMENT-ALF Window Replacement [VILLAGE ON THE GREEN LONG]	\$17,003	12/10/2024
17612	470 VILLAGE PL: WINDOW / DOOR REPLACEMENT-ALF Window Replacement [VILLAGE ON THE GREEN LONG]	\$17,410	12/10/2024
17613	470 VILLAGE PL: WINDOW / DOOR REPLACEMENT-ALF Window Replacement [VILLAGE ON THE GREEN LONG]	\$9,128	12/10/2024
17614	470 VILLAGE PL: WINDOW / DOOR REPLACEMENT-ALF Window Replacement [VILLAGE ON THE GREEN LONG]	\$7,241	12/9/2024
17611	470 VILLAGE PL: WINDOW / DOOR REPLACEMENT-ALF Window Replacement [VILLAGE ON THE GREEN LONG]	\$8,109	12/6/2024
17605	470 VILLAGE PL: WINDOW / DOOR REPLACEMENT-ALF Window Replacement [VILLAGE ON THE GREEN LONG]	\$17,410	12/6/2024
17028	470 VILLAGE PL: WINDOW / DOOR REPLACEMENT-ALF Window Replacement [VILLAGE ON THE GREEN LONG]	\$9,128	12/5/2024
17604	470 VILLAGE PL: WINDOW / DOOR REPLACEMENT-ALF Window Replacement [VILLAGE ON THE GREEN LONG]	\$14,982	12/5/2024
17027	470 VILLAGE PL: WINDOW / DOOR REPLACEMENT-ALF Window Replacement [VILLAGE ON THE GREEN LONG]	\$7,241	12/5/2024

17608	470 VILLAGE PL: WINDOW / DOOR REPLACEMENT-ALF Window Replacement [VILLAGE ON THE GREEN LONG]	\$9,997	12/5/2024
17033	470 VILLAGE PL: WINDOW / DOOR REPLACEMENT-ALF Window Replacement [VILLAGE ON THE GREEN LONG]	\$13,406	12/5/2024
17607	470 VILLAGE PL: WINDOW / DOOR REPLACEMENT-ALF Window Replacement [VILLAGE ON THE GREEN LONG]	\$8,109	12/5/2024
17019	470 VILLAGE PL: WINDOW / DOOR REPLACEMENT-ALF Window Replacement [VILLAGE ON THE GREEN LONG]	\$10,637	12/5/2024
17602	470 VILLAGE PL: WINDOW / DOOR REPLACEMENT-ALF Window Replacement [VILLAGE ON THE GREEN LONG]	\$15,207	12/5/2024
17022	470 VILLAGE PL: WINDOW / DOOR REPLACEMENT-ALF Window Replacement [VILLAGE ON THE GREEN LONG]	\$7,241	12/3/2024
17025	470 VILLAGE PL: WINDOW / DOOR REPLACEMENT-ALF Window Replacement [VILLAGE ON THE GREEN LONG]	\$13,406	12/3/2024
17029	470 VILLAGE PL: WINDOW / DOOR REPLACEMENT-ALF Window Replacement [VILLAGE ON THE GREEN LONG]	\$10,410	12/3/2024
17036	470 VILLAGE PL: WINDOW / DOOR REPLACEMENT-Window replacement ALF CC [VILLAGE ON THE GREEN LONG]	\$13,664	12/2/2024
17032	470 VILLAGE PL: WINDOW / DOOR REPLACEMENT-Window replacement ALF CC [VILLAGE ON THE GREEN LONG]	\$7,241	12/2/2024
17034	470 VILLAGE PL: WINDOW / DOOR REPLACEMENT-Window replacement ALF CC [VILLAGE ON THE GREEN LONG]	\$9,128	11/27/2024
17023	470 VILLAGE PL: WINDOW / DOOR REPLACEMENT-Window replacement ALF CC [VILLAGE ON THE GREEN LONG]	\$10,410	11/27/2024
17035	470 VILLAGE PL: WINDOW / DOOR REPLACEMENT-Window replacement ALF CC [VILLAGE ON THE GREEN LONG]	\$7,241	11/27/2024
17117	540 VILLAGE PL: ALTERATION COMMERCIAL-55+ apartment building [VILLAGE ON THE GREEN LONG]	\$62,400	11/26/2024
16573	500 VILLAGE PL: FENCE/WALL COMMERCIAL-Fence [VILLAGE ON THE GREEN LONG]	\$14,815	11/26/2024
16786	470 VILLAGE PL: WINDOW / DOOR REPLACEMENT-R2 window replacement [VILLAGE ON THE GREEN LONG]	\$9,128	11/25/2024
16783	470 VILLAGE PL: WINDOW / DOOR REPLACEMENT-ALF Window Replacement [VILLAGE ON THE GREEN LONG]	\$10,410	11/25/2024
16788	470 VILLAGE PL: WINDOW / DOOR REPLACEMENT-ALF window replacement [VILLAGE ON THE GREEN LONG]	\$13,664	11/25/2024
16785	470 VILLAGE PL: WINDOW / DOOR REPLACEMENT-ALF Window Replacement [VILLAGE ON THE GREEN LONG]	\$12,406	11/25/2024

16781	470 VILLAGE PL: WINDOW / DOOR REPLACEMENT-Assisted Living window replacement [VILLAGE ON THE GREEN LONG]	\$7,241	11/25/2024
16780	470 VILLAGE PL: WINDOW / DOOR REPLACEMENT-ALF window replacement [VILLAGE ON THE GREEN LONG]	\$12,406	11/22/2024
16784	470 VILLAGE PL: WINDOW / DOOR REPLACEMENT-Assisted Living window replacement [VILLAGE ON THE GREEN LONG]	\$7,241	11/22/2024
16778	470 VILLAGE PL: WINDOW / DOOR REPLACEMENT-Window replacement ALF CC [VILLAGE ON THE GREEN LONG]	\$7,241	11/21/2024
16777	470 VILLAGE PL: WINDOW / DOOR REPLACEMENT-Window replacement ALF CC [VILLAGE ON THE GREEN LONG]	\$10,637	11/21/2024
17083	430 VILLAGE PL: WINDOW / DOOR REPLACEMENT-55+ apartment building [VILLAGE ON THE GREEN LONG]	\$14,000	11/19/2024
16779	470 VILLAGE PL: WINDOW / DOOR REPLACEMENT- [VILLAGE ON THE GREEN LONG]	\$10,410	11/14/2024
16369	570 VILLAGE PL: ALTERATION COMMERCIAL-55+ apartment building [VILLAGE ON THE GREEN LONG]	\$99,000	11/8/2024
13034	540 VILLAGE PL: WINDOW / DOOR REPLACEMENT- [VILLAGE ON THE GREEN LONG]	\$8,109	11/4/2024
13043	540 VILLAGE PL: WINDOW / DOOR REPLACEMENT- [VILLAGE ON THE GREEN LONG]	\$17,410	11/4/2024
13035	540 VILLAGE PL: WINDOW / DOOR REPLACEMENT- [VILLAGE ON THE GREEN LONG]	\$9,997	11/4/2024
13047	540 VILLAGE PL: WINDOW / DOOR REPLACEMENT- [VILLAGE ON THE GREEN LONG]	\$15,207	11/4/2024
13040	540 VILLAGE PL: WINDOW / DOOR REPLACEMENT- [VILLAGE ON THE GREEN LONG]	\$14,982	11/4/2024
13033	540 VILLAGE PL: WINDOW / DOOR REPLACEMENT- [VILLAGE ON THE GREEN LONG]	\$17,003	11/4/2024
16088	515 VILLAGE PL: ALTERATION COMMERCIAL-Health Care Center [VILLAGE ON THE GREEN LONG]	\$500	10/31/2024
15466	470 VILLAGE PL: ALTERATION COMMERCIAL-55+ apartment building [VILLAGE ON THE GREEN LONG]	\$96,300	10/29/2024
13045	540 VILLAGE PL: WINDOW / DOOR REPLACEMENT- [VILLAGE ON THE GREEN LONG]	\$8,109	10/1/2024
10493	540 VILLAGE PL: WINDOW / DOOR REPLACEMENT- [VILLAGE ON THE GREEN LONG]	\$7,241	10/1/2024
10484	540 VILLAGE PL: WINDOW / DOOR REPLACEMENT- [VILLAGE ON THE GREEN LONG]	\$10,410	10/1/2024

10495	540 VILLAGE PL: WINDOW / DOOR REPLACEMENT- [VILLAGE ON THE GREEN LONG]	\$13,406	10/1/2024
13041	540 VILLAGE PL: WINDOW / DOOR REPLACEMENT- [VILLAGE ON THE GREEN LONG]	\$9,997	10/1/2024
10499	540 VILLAGE PL: WINDOW / DOOR REPLACEMENT- [VILLAGE ON THE GREEN LONG]	\$13,664	9/27/2024
10480	540 VILLAGE PL: WINDOW / DOOR REPLACEMENT- [VILLAGE ON THE GREEN LONG]	\$10,637	9/25/2024
10490	540 VILLAGE PL: WINDOW / DOOR REPLACEMENT- [VILLAGE ON THE GREEN LONG]	\$9,128	9/25/2024
14327	470 VILLAGE PL: ALTERATION COMMERCIAL-55+ apartment building [VILLAGE ON THE GREEN LONG]	\$15,000	9/24/2024
10483	540 VILLAGE PL: WINDOW / DOOR REPLACEMENT- [VILLAGE ON THE GREEN LONG]	\$7,241	9/23/2024
13628	430 VILLAGE PL: ALTERATION COMMERCIAL-55+ apartment building [VILLAGE ON THE GREEN LONG]	\$60,000	9/20/2024
13624	570 VILLAGE PL: ALTERATION COMMERCIAL-ext door like for like [VILLAGE ON THE GREEN LONG]	\$20,400	9/19/2024
12695	590 VILLAGE PL: WINDOW / DOOR REPLACEMENT- [VILLAGE ON THE GREEN LONG]	\$8,632	9/12/2024
12698	540 VILLAGE PL: WINDOW / DOOR REPLACEMENT- [VILLAGE ON THE GREEN LONG]	\$8,632	9/9/2024
12950	515 VILLAGE PL: GAS - COMMERCIAL [VILLAGE ON THE GREEN LONG]	\$0	8/30/2024
10498	540 VILLAGE PL: WINDOW / DOOR REPLACEMENT- [VILLAGE ON THE GREEN LONG]	\$7,241	8/30/2024
12697	570 VILLAGE PL: WINDOW / DOOR REPLACEMENT- [VILLAGE ON THE GREEN LONG]	\$8,632	8/22/2024
10497	540 VILLAGE PL: WINDOW / DOOR REPLACEMENT- [VILLAGE ON THE GREEN LONG]	\$9,128	8/22/2024
12310	540 VILLAGE PL: ALTERATION COMMERCIAL-55+ apartment building [VILLAGE ON THE GREEN LONG]	\$90,000	8/20/2024
12249	470 VILLAGE PL: ALTERATION COMMERCIAL-55+ apartment building [VILLAGE ON THE GREEN LONG]	\$98,000	8/20/2024
10595	570 VILLAGE PL: ALTERATION COMMERCIAL-55+ apartment building [VILLAGE ON THE GREEN LONG]	\$99,400	7/26/2024
10596	590 VILLAGE PL: ALTERATION COMMERCIAL-55+ apartment building CC [VILLAGE ON THE GREEN LONG]	\$20,400	7/23/2024

09582	450 VILLAGE PL: ALTERATION COMMERCIAL-55+ apartment building [VILLAGE ON THE GREEN LONG]	\$24,000	7/8/2024
09646	450 VILLAGE PL: ALTERATION COMMERCIAL-55+ apartment building [VILLAGE ON THE GREEN LONG]	\$96,000	7/1/2024
09839	500 VILLAGE PL: MECHANICAL - COMMERCIAL- [VILLAGE ON THE GREEN LONG]	\$2,500	7/1/2024
07609	461 VILLAGE PL: SCREEN ROOM-Screen Room [VILLAGE ON THE GREEN LONG]	\$19,999	6/24/2024
07660	540 VILLAGE PL: WINDOW / DOOR REPLACEMENT- [VILLAGE ON THE GREEN LONG]	\$9,128	6/18/2024
07618	540 VILLAGE PL: WINDOW / DOOR REPLACEMENT- [VILLAGE ON THE GREEN LONG]	\$12,406	6/17/2024
07662	540 VILLAGE PL: WINDOW / DOOR REPLACEMENT- [VILLAGE ON THE GREEN LONG]	\$13,664	6/17/2024
07617	540 VILLAGE PL: WINDOW / DOOR REPLACEMENT- [VILLAGE ON THE GREEN LONG]	\$10,410	6/17/2024
07621	540 VILLAGE PL: WINDOW / DOOR REPLACEMENT- [VILLAGE ON THE GREEN LONG]	\$9,128	6/17/2024
07988	470 VILLAGE PL: ALTERATION COMMERCIAL-55+ apartment building [VILLAGE ON THE GREEN LONG]	\$450	6/4/2024
07917	590 VILLAGE PL: ALTERATION COMMERCIAL-55+ apartment building [VILLAGE ON THE GREEN LONG]	\$100,000	6/4/2024
07623	540 VILLAGE PL: WINDOW / DOOR REPLACEMENT- [VILLAGE ON THE GREEN LONG]	\$10,410	6/3/2024
07611	540 VILLAGE PL: WINDOW / DOOR REPLACEMENT- [VILLAGE ON THE GREEN LONG]	\$10,637	5/31/2024
07613	540 VILLAGE PL: WINDOW / DOOR REPLACEMENT- [VILLAGE ON THE GREEN LONG]	\$7,241	5/31/2024
07625	540 VILLAGE PL: WINDOW / DOOR REPLACEMENT- [VILLAGE ON THE GREEN LONG]	\$13,406	5/31/2024
05297	500 VILLAGE PL: SITE LIGHTING-VILLAGE ON THE GREEN POST LIGHTS [VILLAGE ON THE GREEN LONG]	\$10,000	5/31/2024
07301	555 VILLAGE PL: REROOF COMMERCIAL- Retirement Complex [VILLAGE ON THE GREEN LONG]	\$64,204	5/29/2024
07206	470 VILLAGE PL: ALTERATION COMMERCIAL-55+ apartment building [VILLAGE ON THE GREEN LONG]	\$67,000	5/22/2024
07205	540 VILLAGE PL: ALTERATION COMMERCIAL-55+ apartment building [VILLAGE ON THE GREEN LONG]	\$75,000	5/22/2024

07106	450 VILLAGE PL: ALTERATION COMMERCIAL-55+ apartment building [VILLAGE ON THE GREEN LONG]	\$0	5/15/2024
07101	515 VILLAGE PL: ALTERATION COMMERCIAL-Health Care Center repair to firewall [VILLAGE ON THE GREEN LONG]	\$700	5/15/2024
07104	590 VILLAGE PL: ALTERATION COMMERCIAL-55+ apartment building [VILLAGE ON THE GREEN LONG]	\$250	5/15/2024
04814	570 VILLAGE PL: WINDOW / DOOR REPLACEMENT- [VILLAGE ON THE GREEN LONG]	\$7,241	4/29/2024
04865	570 VILLAGE PL: WINDOW / DOOR REPLACEMENT- [VILLAGE ON THE GREEN LONG]	\$13,406	4/29/2024
04859	570 VILLAGE PL: WINDOW / DOOR REPLACEMENT- [VILLAGE ON THE GREEN LONG]	\$13,664	4/29/2024
04871	570 VILLAGE PL: WINDOW / DOOR REPLACEMENT- [VILLAGE ON THE GREEN LONG]	\$12,406	4/29/2024
04805	570 VILLAGE PL: WINDOW / DOOR REPLACEMENT- [VILLAGE ON THE GREEN LONG]	\$9,997	4/29/2024
04825	570 VILLAGE PL: WINDOW / DOOR REPLACEMENT- [VILLAGE ON THE GREEN LONG]	\$10,637	4/29/2024
04819	570 VILLAGE PL: WINDOW / DOOR REPLACEMENT- [VILLAGE ON THE GREEN LONG]	\$9,128	4/29/2024
04818	570 VILLAGE PL: WINDOW / DOOR REPLACEMENT- [VILLAGE ON THE GREEN LONG]	\$10,410	4/29/2024
04811	570 VILLAGE PL: WINDOW / DOOR REPLACEMENT- [VILLAGE ON THE GREEN LONG]	\$15,208	4/29/2024
04806	570 VILLAGE PL: WINDOW / DOOR REPLACEMENT- [VILLAGE ON THE GREEN LONG]	\$8,109	4/29/2024
04802	570 VILLAGE PL: WINDOW / DOOR REPLACEMENT- [VILLAGE ON THE GREEN LONG]	\$14,982	4/29/2024
04795	570 VILLAGE PL: WINDOW / DOOR REPLACEMENT- [VILLAGE ON THE GREEN LONG]	\$17,003	4/29/2024
06058	515 VILLAGE PL: ELECTRICAL - COMMERCIAL-MEMORY CARE GARDEN [VILLAGE ON THE GREEN LONG]	\$1,500	4/29/2024
04798	570 VILLAGE PL: WINDOW / DOOR REPLACEMENT- [VILLAGE ON THE GREEN LONG]	\$18,106	4/29/2024
04867	570 VILLAGE PL: WINDOW / DOOR REPLACEMENT- [VILLAGE ON THE GREEN LONG]	\$10,410	4/26/2024
04877	570 VILLAGE PL: WINDOW / DOOR REPLACEMENT- [VILLAGE ON THE GREEN LONG]	\$10,637	4/26/2024

04808	570 VILLAGE PL: WINDOW / DOOR REPLACEMENT- [VILLAGE ON THE GREEN LONG]	\$14,982	4/26/2024
04799	570 VILLAGE PL: WINDOW / DOOR REPLACEMENT- [VILLAGE ON THE GREEN LONG]	\$17,410	4/26/2024
04816	570 VILLAGE PL: WINDOW / DOOR REPLACEMENT- [VILLAGE ON THE GREEN LONG]	\$13,406	4/26/2024
04866	570 VILLAGE PL: WINDOW / DOOR REPLACEMENT- [VILLAGE ON THE GREEN LONG]	\$7,241	4/26/2024
04868	570 VILLAGE PL: WINDOW / DOOR REPLACEMENT- [VILLAGE ON THE GREEN LONG]	\$9,128	4/24/2024
04860	570 VILLAGE PL: WINDOW / DOOR REPLACEMENT- [VILLAGE ON THE GREEN LONG]	\$7,241	4/24/2024
04812	570 VILLAGE PL: WINDOW / DOOR REPLACEMENT- [VILLAGE ON THE GREEN LONG]	\$13,664	4/24/2024
04801	570 VILLAGE PL: WINDOW / DOOR REPLACEMENT- [VILLAGE ON THE GREEN LONG]	\$8,109	4/24/2024
05225	570 VILLAGE PL: ALTERATION COMMERCIAL-55+ apartment building [VILLAGE ON THE GREEN LONG]	\$69,057	4/18/2024
05223	430 VILLAGE PL: ALTERATION COMMERCIAL-55+ apartment building [VILLAGE ON THE GREEN LONG]	\$77,225	4/18/2024
05224	570 VILLAGE PL: ALTERATION COMMERCIAL-55+ apartment building [VILLAGE ON THE GREEN LONG]	\$49,690	4/18/2024
05241	590 VILLAGE PL: ELECTRICAL - COMMERCIAL-BOLLARD LIGHTS BLDG A [VILLAGE ON THE GREEN LONG]	\$2,500	4/11/2024
04567	470 VILLAGE PL: ELECTRICAL - COMMERCIAL- [VILLAGE ON THE GREEN LONG]	\$10,000	4/10/2024
05236	500 VILLAGE PL: ELECTRICAL - COMMERCIAL-BOLLARD LIGHTS [VILLAGE ON THE GREEN LONG]	\$2,500	4/10/2024
03414	549 VILLAGE PL: ALTERATION COMMERCIAL-Pergola on Existing Concrete [VILLAGE ON THE GREEN LONG]	\$7,950	4/3/2024
03541	561 VILLAGE PL: ALTERATION COMMERCIAL-townhome remodel [VILLAGE ON THE GREEN LONG]	\$106,000	3/19/2024
02475	590 VILLAGE PL: WINDOW / DOOR REPLACEMENT- [VILLAGE ON THE GREEN LONG]	\$17,410	3/7/2024
02492	590 VILLAGE PL: WINDOW / DOOR REPLACEMENT- [VILLAGE ON THE GREEN LONG]	\$15,208	3/5/2024
02473	590 VILLAGE PL: WINDOW / DOOR REPLACEMENT- [VILLAGE ON THE GREEN LONG]	\$9,997	3/5/2024

02485	590 VILLAGE PL: WINDOW / DOOR REPLACEMENT- [VILLAGE ON THE GREEN LONG]	\$17,410	3/5/2024
02491	590 VILLAGE PL: WINDOW / DOOR REPLACEMENT- [VILLAGE ON THE GREEN LONG]	\$8,109	3/4/2024
02470	590 VILLAGE PL: WINDOW / DOOR REPLACEMENT- [VILLAGE ON THE GREEN LONG]	\$17,003	3/4/2024
02477	590 VILLAGE PL: WINDOW / DOOR REPLACEMENT- [VILLAGE ON THE GREEN LONG]	\$14,982	3/1/2024
02478	590 VILLAGE PL: WINDOW / DOOR REPLACEMENT- [VILLAGE ON THE GREEN LONG]	\$9,997	3/1/2024
02471	590 VILLAGE PL: WINDOW / DOOR REPLACEMENT- [VILLAGE ON THE GREEN LONG]	\$8,109	3/1/2024
02078	590 VILLAGE PL: WINDOW / DOOR REPLACEMENT- [VILLAGE ON THE GREEN LONG]	\$7,240	2/22/2024
02081	590 VILLAGE PL: WINDOW / DOOR REPLACEMENT- [VILLAGE ON THE GREEN LONG]	\$7,241	2/22/2024
02076	590 VILLAGE PL: WINDOW / DOOR REPLACEMENT- [VILLAGE ON THE GREEN LONG]	\$10,410	2/22/2024
02304	430 VILLAGE PL: ALTERATION COMMERCIAL-55+ apartment building [VILLAGE ON THE GREEN LONG]	\$12,000	2/22/2024
02074	590 VILLAGE PL: WINDOW / DOOR REPLACEMENT- [VILLAGE ON THE GREEN LONG]	\$7,241	2/21/2024
02085	590 VILLAGE PL: WINDOW / DOOR REPLACEMENT- [VILLAGE ON THE GREEN LONG]	\$13,664	2/21/2024
02054	590 VILLAGE PL: WINDOW / DOOR REPLACEMENT- [VILLAGE ON THE GREEN LONG]	\$10,637	2/21/2024
02083	590 VILLAGE PL: WINDOW / DOOR REPLACEMENT- [VILLAGE ON THE GREEN LONG]	\$9,128	2/21/2024
02080	590 VILLAGE PL: WINDOW / DOOR REPLACEMENT- [VILLAGE ON THE GREEN LONG]	\$10,410	2/21/2024
02084	590 VILLAGE PL: WINDOW / DOOR REPLACEMENT- [VILLAGE ON THE GREEN LONG]	\$7,240	2/21/2024
02077	590 VILLAGE PL: WINDOW / DOOR REPLACEMENT- [VILLAGE ON THE GREEN LONG]	\$12,406	2/21/2024
02082	590 VILLAGE PL: WINDOW / DOOR REPLACEMENT- [VILLAGE ON THE GREEN LONG]	\$13,406	2/21/2024
02064	590 VILLAGE PL: WINDOW / DOOR REPLACEMENT- [VILLAGE ON THE GREEN LONG]	\$12,406	2/20/2024

02060	590 VILLAGE PL: WINDOW / DOOR REPLACEMENT- [VILLAGE ON THE GREEN LONG]	\$7,241		2/19/2024
02071	590 VILLAGE PL: WINDOW / DOOR REPLACEMENT- [VILLAGE ON THE GREEN LONG]	\$9,128		2/19/2024
02070	590 VILLAGE PL: WINDOW / DOOR REPLACEMENT- [VILLAGE ON THE GREEN LONG]	\$13,406		2/19/2024
02073	590 VILLAGE PL: WINDOW / DOOR REPLACEMENT- [VILLAGE ON THE GREEN LONG]	\$13,664		2/19/2024
02065	590 VILLAGE PL: WINDOW / DOOR REPLACEMENT- [VILLAGE ON THE GREEN LONG]	\$7,241		2/16/2024
02165	590 VILLAGE PL: WINDOW / DOOR REPLACEMENT- [VILLAGE ON THE GREEN LONG]	\$10,637		2/16/2024
02061	590 VILLAGE PL: WINDOW / DOOR REPLACEMENT- [VILLAGE ON THE GREEN LONG]	\$10,410		2/16/2024
01191	590 VILLAGE PL: ALTERATION COMMERCIAL-55+ apartment building [VILLAGE ON THE GREEN LONG]	\$96,200		2/9/2024
01192	470 VILLAGE PL: ALTERATION COMMERCIAL-55+ apartment building [VILLAGE ON THE GREEN LONG]	\$68,800		2/7/2024
01193	470 VILLAGE PL: ALTERATION COMMERCIAL-55+ apartment building [VILLAGE ON THE GREEN LONG]	\$86,300		2/6/2024
01194	470 VILLAGE PL: ALTERATION COMMERCIAL-55+ apartment building [VILLAGE ON THE GREEN LONG]	\$84,900		2/6/2024
17267	469 VILLAGE PL: ALTERATION COMMERCIAL-CAT3 Sunroom [VILLAGE ON THE GREEN LONG]	\$23,500	2/16/2024	1/23/2024
19283	590 VILLAGE PL: WINDOW / DOOR REPLACEMENT-3 story concrete and brick structure [VILLAGE ON THE GREEN LONG]	\$7,240		1/4/2024
16274	134 GREENTRAIL CT: GAS - COMMERCIAL - [VILLAGE ON THE GREEN LONG]	\$0		11/6/2023
15319	545 VILLAGE PL: RES ALTERATIONS, NO CHANGE IN UNITS-townhome remodel [VILLAGE ON THE GREEN LONG]	\$104,600		10/11/2023
15317	540 VILLAGE PL: ALTERATION COMMERCIAL-55+ apartment building [VILLAGE ON THE GREEN LONG]	\$95,100		10/9/2023
15318	470 VILLAGE PL: ALTERATION COMMERCIAL-55+ apartment building [VILLAGE ON THE GREEN LONG]	\$93,000		10/3/2023
13573	470 VILLAGE PL: ALTERATION COMMERCIAL-55+ apartment building CC [VILLAGE ON THE GREEN LONG]	\$69,000		9/1/2023
13550	590 VILLAGE PL: ALTERATION COMMERCIAL-55+ apartment building [VILLAGE ON THE GREEN LONG]	\$70,000		8/31/2023

13574	590 VILLAGE PL: ALTERATION COMMERCIAL-55+ apartment building [VILLAGE ON THE GREEN LONG]	\$94,000	8/31/2023
12757	465 VILLAGE PL: ALTERATION COMMERCIAL-townhome remodel [VILLAGE ON THE GREEN LONG]	\$106,000	8/16/2023
11220	570 VILLAGE PL: ALTERATION COMMERCIAL-55+ apartment building [VILLAGE ON THE GREEN LONG]	\$94,200	7/26/2023
11458	430 VILLAGE PL: ALTERATION COMMERCIAL-55+ apartment building [VILLAGE ON THE GREEN LONG]	\$77,000	7/26/2023
11459	470 VILLAGE PL: ALTERATION COMMERCIAL-55+ apartment building CC [VILLAGE ON THE GREEN LONG]	\$94,900	7/26/2023
11222	470 VILLAGE PL: ALTERATION COMMERCIAL-55+ apartment building [VILLAGE ON THE GREEN LONG]	\$94,800	7/26/2023
11221	540 VILLAGE PL: ALTERATION COMMERCIAL-55+ apartment building [VILLAGE ON THE GREEN LONG]	\$95,000	7/24/2023
10845	570 VILLAGE PL: ALTERATION COMMERCIAL-55+ apartment building [VILLAGE ON THE GREEN LONG]	\$69,889	7/19/2023
10846	450 VILLAGE PL: ALTERATION COMMERCIAL-55+ apartment building [VILLAGE ON THE GREEN LONG]	\$69,900	7/19/2023
10844	590 VILLAGE PL: ALTERATION COMMERCIAL-55+ apartment building [VILLAGE ON THE GREEN LONG]	\$70,080	7/19/2023
06454	500 VILLAGE PL: SOLAR-POOL/WTR HTR SPLY-pool solar panels on the roof [VILLAGE ON THE GREEN LONG]	\$54,000	5/8/2023
06346	450 VILLAGE PL: ALTERATION COMMERCIAL-55+ apartment building [VILLAGE ON THE GREEN LONG]	\$94,200	5/2/2023
06345	430 VILLAGE PL: ALTERATION COMMERCIAL-55+ apartment building [VILLAGE ON THE GREEN LONG]	\$99,400	5/2/2023
06612	500 VILLAGE PL: ELECTRICAL - COMMERCIAL-Senior Living [VILLAGE ON THE GREEN LONG]	\$2,400	4/28/2023
06347	450 VILLAGE PL: ALTERATION COMMERCIAL-55+ apartment building [VILLAGE ON THE GREEN LONG]	\$94,000	4/28/2023
06344	450 VILLAGE PL: ALTERATION COMMERCIAL-55+ apartment building [VILLAGE ON THE GREEN LONG]	\$95,000	4/27/2023
06265	430 VILLAGE PL: ALTERATION COMMERCIAL-55+ apartment building [VILLAGE ON THE GREEN LONG]	\$94,000	4/25/2023
06264	430 VILLAGE PL: ALTERATION COMMERCIAL-55+ apartment building [VILLAGE ON THE GREEN LONG]	\$95,000	4/25/2023
05610	450 VILLAGE PL: ALTERATION COMMERCIAL-55+ apartment building [VILLAGE ON THE GREEN LONG]	\$69,800	4/24/2023

05609	570 VILLAGE PL: ALTERATION COMMERCIAL-55+ apartment building [VILLAGE ON THE GREEN LONG]	\$69,800		4/20/2023
05611	430 VILLAGE PL: ALTERATION COMMERCIAL-55+ apartment building [VILLAGE ON THE GREEN LONG]	\$71,400		4/20/2023
05908	570 VILLAGE PL: ALTERATION COMMERCIAL-55+ apartment building [VILLAGE ON THE GREEN LONG]	\$77,000		4/20/2023
06176	500 VILLAGE PL: ELECTRICAL - COMMERCIAL-main structure [VILLAGE ON THE GREEN LONG]	\$18,320		4/20/2023
05844	146 GREENTRAIL CT: SCREEN ROOM- CAT3 Sunroom [VILLAGE ON THE GREEN LONG]	\$22,200	7/11/2023	4/18/2023
03485	450 VILLAGE PL: ALTERATION COMMERCIAL-ALTERATION, UNIT 116 [VILLAGE ON THE GREEN LONG]	\$45,560		3/21/2023
03486	450 VILLAGE PL: ALTERATION COMMERCIAL-55+ apartment building [VILLAGE ON THE GREEN LONG]	\$105,100		3/21/2023
02454	450 VILLAGE PL: ALTERATION COMMERCIAL- [VILLAGE ON THE GREEN LONG]	\$4,000		3/15/2023
02644	590 VILLAGE PL: ALTERATION COMMERCIAL-55+ apartment building [VILLAGE ON THE GREEN LONG]	\$94,000		3/1/2023
02647	540 VILLAGE PL: ALTERATION COMMERCIAL-55+ apartment building [VILLAGE ON THE GREEN LONG]	\$94,900		3/1/2023
02635	570 VILLAGE PL: ALTERATION COMMERCIAL-55+ apartment building [VILLAGE ON THE GREEN LONG]	\$68,670		2/28/2023
02610	590 VILLAGE PL: ALTERATION COMMERCIAL-55+ apartment building [VILLAGE ON THE GREEN LONG]	\$69,400		2/28/2023
02649	470 VILLAGE PL: ALTERATION COMMERCIAL-55+ apartment building [VILLAGE ON THE GREEN LONG]	\$94,600		2/28/2023
02646	450 VILLAGE PL: ALTERATION COMMERCIAL-55+ apartment building [VILLAGE ON THE GREEN LONG]	\$91,000		2/24/2023
02641	590 VILLAGE PL: ALTERATION COMMERCIAL-55+ apartment building [VILLAGE ON THE GREEN LONG]	\$77,940		2/24/2023
02638	540 VILLAGE PL: ALTERATION COMMERCIAL-55+ apartment building [VILLAGE ON THE GREEN LONG]	\$69,884		2/23/2023
02640	470 VILLAGE PL: ALTERATION COMMERCIAL-55+ apartment building [VILLAGE ON THE GREEN LONG]	\$70,462		2/22/2023
02067	450 VILLAGE PL: ALTERATION COMMERCIAL-55+ apartment building [VILLAGE ON THE GREEN LONG]	\$92,800		2/22/2023
01444	515 VILLAGE PL: ELECTRICAL - COMMERCIAL-none [VILLAGE ON THE GREEN LONG]	\$3,500		2/22/2023

02636	570 VILLAGE PL: ALTERATION COMMERCIAL-55+ apartment building [VILLAGE ON THE GREEN LONG]	\$70,170		2/22/2023
01466	182 GREENTRAIL CT: POOL ENCLOSURE/BOND-SCREEN ENCLOSURE on EXISTING FOUNDATION [VILLAGE ON THE GREEN LONG]	\$4,800	4/21/2023	2/10/2023
01445	430 VILLAGE PL: ELECTRICAL - COMMERCIAL-irrigation well [VILLAGE ON THE GREEN LONG]	\$3,500		2/7/2023
00706	430 VILLAGE PL: ALTERATION COMMERCIAL-55+ apartment building [VILLAGE ON THE GREEN LONG] (renovation of bathroom only in unit F-102)	\$69,980		2/2/2023
20392	430 VILLAGE PL: ALTERATION COMMERCIAL-55+ apartment building	\$90,000		12/19/2022
20374	570 VILLAGE PL: ALTERATION COMMERCIAL-55+ apartment building	\$80,000		12/9/2022
20373	590 VILLAGE PL: ALTERATION COMMERCIAL-55+ apartment building	\$73,000		12/9/2022
20372	450 VILLAGE PL: ALTERATION COMMERCIAL-55+ apartment building	\$89,193		12/9/2022
18708	147 GREENTRAIL CT: RES ADDITION TO EXISTING STRUCTURE-VILLA 147 (1/4/2022 PERMITTING SAYS IT IS CURRENTLY ON HOLD) ENCLOSING PORCH	\$22,337	7/28/2023	12/8/2022
16881	134 GREENTRAIL CT: RES ADDITION TO EXISTING STRUCTURE-Villa 134	\$70,000	6/26/2024	12/2/2022
18441	540 VILLAGE PL: ALTERATION COMMERCIAL-55+ apartment building	\$61,329		11/16/2022
18442	590 VILLAGE PL: ALTERATION COMMERCIAL-55+ apartment building	\$62,495		11/8/2022
18438	470 VILLAGE PL: ALTERATION COMMERCIAL-55+ apartment building	\$60,661		11/8/2022
18446	549 VILLAGE PL: ALTERATION COMMERCIAL-condo interior alterations	\$102,766		11/8/2022
17567	570 VILLAGE PL: ALTERATION COMMERCIAL-55+ apartment building	\$47,450		11/1/2022
16049	450 VILLAGE PL: ALTERATION COMMERCIAL-apartment building CC	\$72,000		10/20/2022
16944	540 VILLAGE PL: ALTERATION COMMERCIAL-apartment building level 2 alt	\$92,000		10/20/2022
16882	146 GREENTRAIL CT: RES ALTERATIONS, NO CHANGE IN UNITS-Villa 146	\$45,000	1/18/2023	10/19/2022
16047	401 MOSSY STONE CT: RES ALTERATIONS, NO CHANGE IN UNITS-Interior alterations	\$90,000		10/10/2022
14144	450 VILLAGE PL: ALTERATION COMMERCIAL-Condo Need CC	\$88,465		9/15/2022
14544	417 THE CIRCLE : SCREEN ROOM- SCREEN ROOM with electric [THE COVE]	\$16,688		9/12/2022
12366	182 GREENTRAIL CT: RES ADDITION TO EXISTING STRUCTURE-ADDITION & INTERIOR FINISH. ALL PERMITS FINALS APPROVED IN OCTOBER 2022 WITH EXCEPTION OF THE FINAL. (BUILDING PLACED ON TAX ROLL) .LEF	\$67,000	1/26/2023	8/17/2022

11208	430 VILLAGE PL: ALTERATION COMMERCIAL-apartment building	\$78,000		8/11/2022
12588	150 GREENTRAIL CT: ALTERATION COMMERCIAL-install kitchen island	\$45,000	11/15/2022	8/4/2022
12155	469 VILLAGE PL: ALTERATION COMMERCIAL-townhome remodel	\$90,000		8/2/2022
09727	417 THE CIRCLE : ALTERATION COMMERCIAL-townhome remodel [THE COVE]	\$100,000		7/14/2022
05494	147 GREENTRAIL CT: RES ALTERATIONS, NO CHANGE IN UNITS-Villa 147	\$47,000	7/15/2022	6/10/2022
05552	590 VILLAGE PL: ALTERATION COMMERCIAL-Condo	\$49,500		6/9/2022
07190	590 VILLAGE PL: ALTERATION COMMERCIAL-Retirement community	\$21,369		6/9/2022
05493	138 GREENTRAIL CT: RES ADDITION TO EXISTING STRUCTURE-Villa 138	\$67,000	9/8/2022	6/1/2022
07194	430 VILLAGE PL: ALTERATION COMMERCIAL-Residential Townhomes	\$73,204		5/26/2022
04954	540 VILLAGE PL: ALTERATION COMMERCIAL-Carport C and Clubhouse Walkway	\$5,000	7/18/2022	5/26/2022
04955	470 VILLAGE PL: ALTERATION COMMERCIAL-Carport D	\$20,000	7/26/2022	5/26/2022
04956	450 VILLAGE PL: ALTERATION COMMERCIAL-Carport E	\$12,000	7/26/2022	5/26/2022
04957	430 VILLAGE PL: ALTERATION COMMERCIAL-Carport F	\$8,000	8/11/2022	5/26/2022
19656	500 VILLAGE PL: ALTERATION COMMERCIAL-NEED CC Screen Room	\$2,600,000	8/8/2023	5/20/2022
04952	590 VILLAGE PL: ALTERATION COMMERCIAL-Carport	\$28,000	7/26/2022	5/13/2022
04953	570 VILLAGE PL: ALTERATION COMMERCIAL-Carport B	\$6,000	7/18/2022	5/12/2022
07374	515 VILLAGE PL: WINDOW / DOOR REPLACEMENT-VOTG Health Center [VILLAGE ON THE GREEN LONG]	\$7,500	8/11/2022	5/12/2022
05553	570 VILLAGE PL: ALTERATION COMMERCIAL-Condo CC IF REQUESTED	\$49,500		5/6/2022
05817	529 VILLAGE PL: ALTERATION COMMERCIAL-Residential Townhomes CC IF REQUESTED	\$66,597		5/2/2022
05807	470 VILLAGE PL: ALTERATION COMMERCIAL-Residential Townhomes CC IF REQUESTED	\$52,613		4/28/2022
04210	430 VILLAGE PL: ALTERATION COMMERCIAL-Residential Townhomes	\$82,135		4/18/2022
04189	540 VILLAGE PL: ALTERATION COMMERCIAL-Residential Townhomes	\$61,234		4/14/2022
03182	590 VILLAGE PL: ALTERATION COMMERCIAL-apartment unit	\$71,000	6/6/2022	3/29/2022
03181	570 VILLAGE PL: ALTERATION COMMERCIAL-apartment unit	\$90,000	10/28/2022	3/29/2022
03184	570 VILLAGE PL: ALTERATION COMMERCIAL-Apartment unit	\$85,000		3/29/2022
01448	470 VILLAGE PL: ALTERATION COMMERCIAL-Condominium	\$50,513	6/3/2022	2/22/2022

22715	170 GREENTRAIL CT: RES ALTERATIONS, NO CHANGE IN UNITS-Build 7 - Villa 170	\$47,000	10/5/2022	2/3/2022
22803	151 GREENTRAIL CT: RES ALTERATIONS, NO CHANGE IN UNITS-COMPLETION OF BATH, KITCHEN, LAUNDRY	\$45,000	4/28/2022	12/20/2021
16483	541 VILLAGE PL: RES ALTERATIONS, NO CHANGE IN UNITS-Villa [VILLAGE ON THE GREEN LONG]	\$55,000	4/21/2022	10/12/2021
16281	570 VILLAGE PL: ALTERATION COMMERCIAL-apartment unit [VILLAGE ON THE GREEN LONG]	\$45,000	3/2/2022	10/12/2021
16278	430 VILLAGE PL: ALTERATION COMMERCIAL-apartment unit [VILLAGE ON THE GREEN LONG]	\$45,000	11/16/2021	9/17/2021
16280	430 VILLAGE PL: ALTERATION COMMERCIAL-apartment unit [VILLAGE ON THE GREEN LONG]	\$40,000	11/16/2021	9/17/2021
13286	196 GREENTRAIL CT: RES ADDITION TO EXISTING STRUCTURE-ALTERATION ENCLOSURE, COMPLETE PLB & CAB [VILLAGE ON THE GREEN LONG]	\$67,000	12/7/2021	8/24/2021
11676	590 VILLAGE PL: ALTERATION COMMERCIAL-apartment unit REMODEL CC [VILLAGE ON THE GREEN LONG]	\$43,500	12/8/2021	7/26/2021
11652	540 VILLAGE PL: ALTERATION COMMERCIAL-Apartment REMODEL [VILLAGE ON THE GREEN LONG]	\$58,000	12/2/2021	7/8/2021
08699	186 GREENTRAIL CT: RES ADDITION TO EXISTING STRUCTURE-Villa 9 - Unit 186 [VILLAGE ON THE GREEN LONG]	\$45,000	8/3/2021	6/14/2021
09977	415 THE CIRCLE : WINDOW / DOOR REPLACEMENT-Villa 415 [VILLAGE ON THE GREEN LONG]	\$6,000	10/28/2021	6/3/2021
05321	430 VILLAGE PL: ALTERATION COMMERCIAL-INT ALT CC NO CO [VILLAGE ON THE GREEN LONG]	\$59,000	5/26/2021	5/6/2021
04313	200 GREENTRAIL CT: ALTERATION COMMERCIAL-FINISH OUT DUPLEX CO REQ. [VILLAGE ON THE GREEN LONG]	\$45,000	5/3/2021	4/20/2021
04310	163 GREENTRAIL CT: RES ADDITION TO EXISTING STRUCTURE-INTERIOR FINISH/ ADDITION [VILLAGE ON THE GREEN LONG]	\$45,000	6/29/2021	4/13/2021
03535	540 VILLAGE PL: ALTERATION COMMERCIAL-Carport C REPAIR [VILLAGE ON THE GREEN LONG]	\$34,250	2/4/2022	4/2/2021
03317	191 GREENTRAIL CT: RES ALTERATIONS, NO CHANGE IN UNITS-INTERIOR FINISH [VILLAGE ON THE GREEN LONG]	\$45,000	5/17/2021	3/30/2021
03319	195 GREENTRAIL CT: RES ALTERATIONS, NO CHANGE IN UNITS- [VILLAGE ON THE GREEN LONG]	\$47,000	5/21/2021	3/25/2021
20803	450 VILLAGE PL: ALTERATION COMMERCIAL-Commercial Alteration [VILLAGE ON THE GREEN LONG]	\$38,000	2/19/2021	1/19/2021
20004	481 VILLAGE PL: MISC BUILDING - COMMERCIAL-concrete pad [VILLAGE ON THE GREEN LONG]	\$2,400	3/19/2021	12/28/2020

17376	430 VILLAGE PL: ALTERATION COMMERCIAL-INT ALT CC NO CO [VILLAGE ON THE GREEN LONG]	\$59,000	12/2/2021	12/15/2020
18986	418 THE CIRCLE : ALTERATION COMMERCIAL-TERMITE REPAIRS [VILLAGE ON THE GREEN LONG]	\$20,000	3/19/2021	12/15/2020
19309	430 VILLAGE PL: ALTERATION COMMERCIAL-Carports REPAIR [VILLAGE ON THE GREEN LONG]	\$25,000	3/30/2021	12/10/2020
08987	500 VILLAGE PL: ALTERATION COMMERCIAL-PARTIAL DEMO AND REBUILD [VILLAGE ON THE GREEN LONG]	\$175,752	9/10/2021	11/23/2020
13291	450 VILLAGE PL: ALTERATION COMMERCIAL-INT ALT LEVEL 2 [VILLAGE ON THE GREEN LONG]	\$39,000	10/20/2020	9/23/2020
11522	540 VILLAGE PL: ALTERATION COMMERCIAL-Apartment [VILLAGE ON THE GREEN LONG]	\$34,000	9/15/2020	8/19/2020
10382	412 THE CIRCLE : RES ALTERATIONS, NO CHANGE IN UNITS-9 MOTORIZED HURRICANE SHUTTERS [VILLAGE ON THE GREEN LONG]	\$25,000	10/20/2020	7/31/2020
00865	170 GREENTRAIL CT: DUPLEX TWO FAMILY BLDG-Villa 7 - Unit 170 [VILLAGE ON THE GREEN LONG]	\$277,075	12/2/2020	4/3/2020
02260	200 GREENTRAIL CT: DUPLEX TWO FAMILY BLDG-Villa 10 - Unit 200 [VILLAGE ON THE GREEN LONG]	\$266,950	12/2/2020	4/3/2020
00864	163 GREENTRAIL CT: DUPLEX TWO FAMILY BLDG-Villa 6 - Unit 163 [VILLAGE ON THE GREEN LONG]	\$277,075	10/27/2020	3/25/2020
00812	147 GREENTRAIL CT: DUPLEX TWO FAMILY BLDG-Villa 4 - Unit 147 [VILLAGE ON THE GREEN LONG]	\$266,950	10/27/2020	3/25/2020
02258	195 GREENTRAIL CT: DUPLEX TWO FAMILY BLDG-Villa 8 - Unit 195 [VILLAGE ON THE GREEN LONG]	\$277,075	12/2/2020	3/20/2020
00012	450 VILLAGE PL: ALTERATION COMMERCIAL-RENOVATION LEVEL 1 [VILLAGE ON THE GREEN LONG]	\$50,112	9/3/2020	3/10/2020
00111	150 GREENTRAIL CT: DUPLEX TWO FAMILY BLDG-Villa 3 - Unit 150 [VILLAGE ON THE GREEN LONG]	\$266,950	10/29/2020	3/6/2020
00048	146 GREENTRAIL CT: DUPLEX TWO FAMILY BLDG-UNIT B OF DUPLEX Villa 3 - Unit 146 [VILLAGE ON THE GREEN LONG]	\$277,075	10/29/2020	3/6/2020
01457	186 GREENTRAIL CT: DUPLEX TWO FAMILY BLDG-Villa 9 - unit 186 [VILLAGE ON THE GREEN LONG]	\$266,950	12/2/2020	3/4/2020
02108	470 VILLAGE PL: ALTERATION COMMERCIAL-INT ALT [VILLAGE ON THE GREEN LONG]	\$20,000	4/16/2020	3/4/2020
01484	182 GREENTRAIL CT: DUPLEX TWO FAMILY BLDG-Villa 9 - Unit 182 [VILLAGE ON THE GREEN LONG]	\$277,075	12/2/2020	3/4/2020
17841	570 VILLAGE PL: ALTERATION COMMERCIAL-LEVEL 1 ALTERATION [VILLAGE ON THE GREEN LONG]	\$50,112	9/3/2020	3/3/2020

00043	134 GREENTRAIL CT: DUPLEX TWO FAMILY BLDG-Villa 2 - Unit 134 [VILLAGE ON THE GREEN LONG]	\$277,075	9/16/2020	2/26/2020
00109	138 GREENTRAIL CT: DUPLEX TWO FAMILY BLDG-Villa 2 - Unit 138 [VILLAGE ON THE GREEN LONG]	\$266,950	10/8/2020	2/26/2020
01550	450 VILLAGE PL: ALTERATION COMMERCIAL-INT ALT LEVEL 2 [VILLAGE ON THE GREEN LONG]	\$20,000	4/16/2020	2/25/2020
10975	500 VILLAGE PL: ALTERATION COMMERCIAL-LEVEL 2 ALTERATION NEED C.C. [VILLAGE ON THE GREEN LONG]	\$1,736,732	9/10/2021	2/19/2020
16323	126 GREENTRAIL CT: DUPLEX TWO FAMILY BLDG-Villa A Unit [VILLAGE ON THE GREEN LONG]	\$266,950	8/25/2020	2/5/2020
16320	122 GREENTRAIL CT: DUPLEX TWO FAMILY BLDG-Villa B Unit [VILLAGE ON THE GREEN LONG]	\$277,075	8/25/2020	2/5/2020
13762	470 VILLAGE PL: ALTERATION COMMERCIAL-INT ALTERATION [VILLAGE ON THE GREEN LONG]	\$20,000	7/29/2020	12/18/2019
10146	515 VILLAGE PL: HOSPITALS OR INSTITUTIONAL BLDGS-RESIDENTIAL CARE NEED C.O. [VILLAGE ON THE GREEN LONG]	\$23,230,166	2/3/2021	12/17/2019
13764	430 VILLAGE PL: ALTERATION COMMERCIAL-INT ALT NO CO [VILLAGE ON THE GREEN LONG]	\$20,000	1/22/2020	12/3/2019
13535	470 VILLAGE PL: ALTERATION COMMERCIAL-INDEPENDENT LIVING [VILLAGE ON THE GREEN LONG]	\$30,000	1/8/2020	12/2/2019
13631	461 VILLAGE PL: ALTERATION COMMERCIAL-LEVEL 2 ALT [VILLAGE ON THE GREEN LONG]	\$25,000	12/18/2019	11/8/2019
18615	418 THE CIRCLE : ALTERATION COMMERCIAL-MINOR INT REMODEL [VILLAGE ON THE GREEN LONG]	\$43,000	10/6/2021	1/1/1900

Extra FeaturesA

Description	Year Built	Units	Cost	Assessed
POOL COMMERCIAL - SF	1986	2042	\$177,041	\$106,225
WALKS CONC COMM	1986	11814	\$64,268	\$38,561
SCREEN ENCL 1	2023	1	\$4,000	\$3,800
POLE LIGHT 1 ARM	1986	4	\$7,416	\$7,416
POLE LIGHT 1 ARM	1986	4	\$7,416	\$7,416
POLE LIGHT 1 ARM	1986	4	\$7,416	\$7,416
POLE LIGHT 1 ARM	1986	4	\$7,416	\$7,416
POLE LIGHT 1 ARM	1986	4	\$7,416	\$7,416
COMM: ALUM SCREEN PORCH W/CONC FL	2008	216	\$3,024	\$1,814
COMM: ALUM SCREEN PORCH W/CONC FL	1989	120	\$1,680	\$1,008
COMM: ALUM SCREEN PORCH W/CONC FL	1989	100	\$1,400	\$840

BLOCK WALL - SF	2021	168	\$2,330	\$2,155
WOOD DECK	1996	120	\$828	\$497
COMM: ALUM SCREEN PORCH W/CONC FL	2006	200	\$2,800	\$1,680
COMM: ALUM SCREEN PORCH W/CONC FL	2008	98	\$1,372	\$823
COMM: ALUM SCREEN PORCH W/CONC FL	2006	100	\$1,400	\$840
COMMERCIAL ASPHALT DR 2 IN	1986	180274	\$486,740	\$292,044
WALKS CONC COMM	2021	17465	\$95,010	\$85,509
SPA 3	1986	1	\$19,440	\$11,664
COMMERCIAL ASPHALT DR 2 IN	2021	51198	\$138,235	\$124,412
COMM: ALUM SCREEN PORCH W/CONC FL	2006	100	\$1,400	\$840
BRICK WALL - SF	1986	5760	\$122,285	\$73,371
ROOM ENCLOSURE 1	2008	1	\$5,000	\$3,000
COOL DECK PATIO	1986	5502	\$29,931	\$17,959
ALUM FENCE - LIN FT	2021	94	\$1,410	\$1,269
POLE LIGHT 1 ARM	1986	25	\$46,350	\$46,350
WALKS CONC COMM	1986	5138	\$27,951	\$16,771
POLE LIGHT 1 ARM	2021	33	\$61,182	\$61,182
FACE BLOCK WALL - SF	1986	1820	\$28,046	\$16,828
COMMERCIAL ASPHALT DR 2 IN	1989	23616	\$63,763	\$38,258
BRICK WALL - SF	1986	1977	\$41,972	\$25,183
IRON FENCE - LIN FT	1986	1634	\$25,556	\$15,334
POLE LIGHT 1 ARM	1986	9	\$16,686	\$16,686

ZoningA	
Zoning	PD
Description	Planned Development
Future Land Use	PD
Description	Planned Development

School DistrictsA	
Elementary	Sabal Point
Middle	Rock Lake
High	Lyman

Political RepresentationA	
Commissioner	District 3 - Lee Constantine
US Congress	District 7 - Cory Mills
State House	District 39 - Doug Bankson
State Senate	District 10 - Jason Brodeur
Voting Precinct	Precinct 35

UtilitiesA	
Fire Station #	Station: 16 Zone: 161
Power Company	DUKE
Phone (Analog)	CENTURY LINK
Water	Sunshine Water Services
Sewage	Sunshine Water Services
Garbage Pickup	
Recycle	
Yard Waste	
Hauler #	

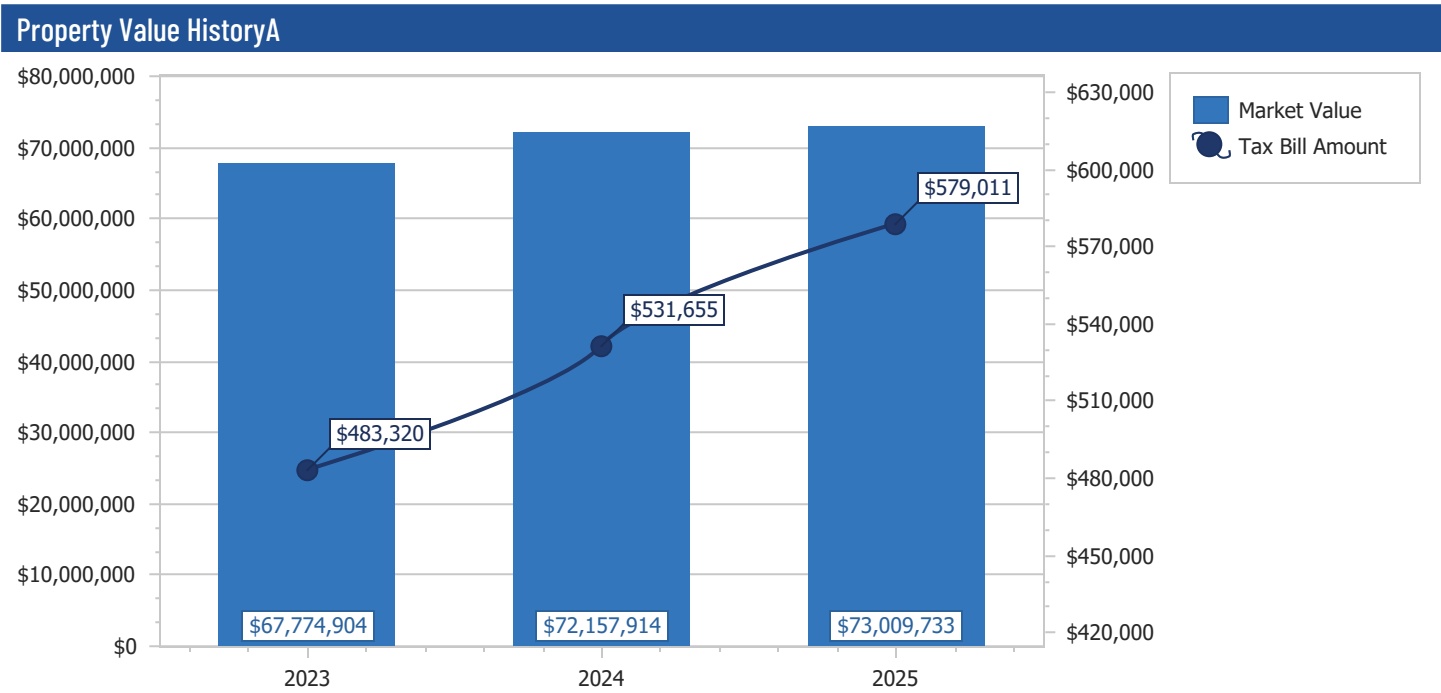

Copyright 2026 © Seminole County Property Appraiser

**Seminole County Government
Development Services Department
Planning and Development Division
Credit Card Payment Receipt**

If you have questions about your application or payment, please email us eplandesk@seminolecountyfl.gov or call us at: (407) 665-7371.

Receipt Details

Date: 1/6/2026 9:42:50 AM
Project: 25-80000140
Credit Card Number: 37*****1000
Authorization Number: 265826
Transaction Number: 060126O13-C64BB97E-B41D-488B-B14A-49BFE82327F2
Total Fees Paid: 52.50

Fees Paid

Description	Amount
CC CONVENIENCE FEE -- PZ	2.50
PRE APPLICATION	50.00
Total Amount	52.50