



Garage Buildings

📍 1559 Laskin Rd, Virginia Beach
Virginia 23451

✉ sales@garagebuildings.com

☎ (888) 234-0475

🌐 https://garagebuildings.com

Sales: Lori Malone

📍 1559 Laskin Rd, Virginia Beach
Virginia 23451

✉ lori@garagebuildings.com

☎ (757) 271-4378

Building Quote
QTE-196568

Date
04/15/2026

Total
📞 **Call for pricing**

CUSTOMER DETAILS

Jesse Hodapp

Billing Address

📍 7310 Lake Drive
Florida 32771

Shipping Address

📍 7310 Lake Drive
Florida 32771

✉ jehodapp@gmail.com

☎ (321) 295-3371

Standard Carports - 14 x 45 x 14

- Roof Color: Galvalume
- Trim Color: Quaker Gray
- Sides/Ends Color: White
- Wainscot Color: NA



Ready for Installation? Jobsite Level? Permit Required? Inside City Limit? Electricity Available? Installation Surface? Concrete

Building Dimension **14'W x 45'L x 14'H** Roof Style **Vertical** Gauge **12 Gauge** Wind/Snow Rating **150 MPH Wind Load Certified(12GA)** Distance on Center **5 Feet**

14X45' Vertical Roof (Roof 46' Ga : 12 3/12" Roof Pitch)	1
14' Height	1
150 MPH Wind Load Certified(12GA)	1
Front Open	1
Back Closed Horizontal	1
Left Closed Horizontal	1
Right 1 1/2 Panel (4.5') Horizontal	1
Side J Trim	1
Manufacturer Discount (Top Dealer Sale)	1
Permit Required : No	
Engineered Drawing Fee	
NOTES	

BUILDING VIEW

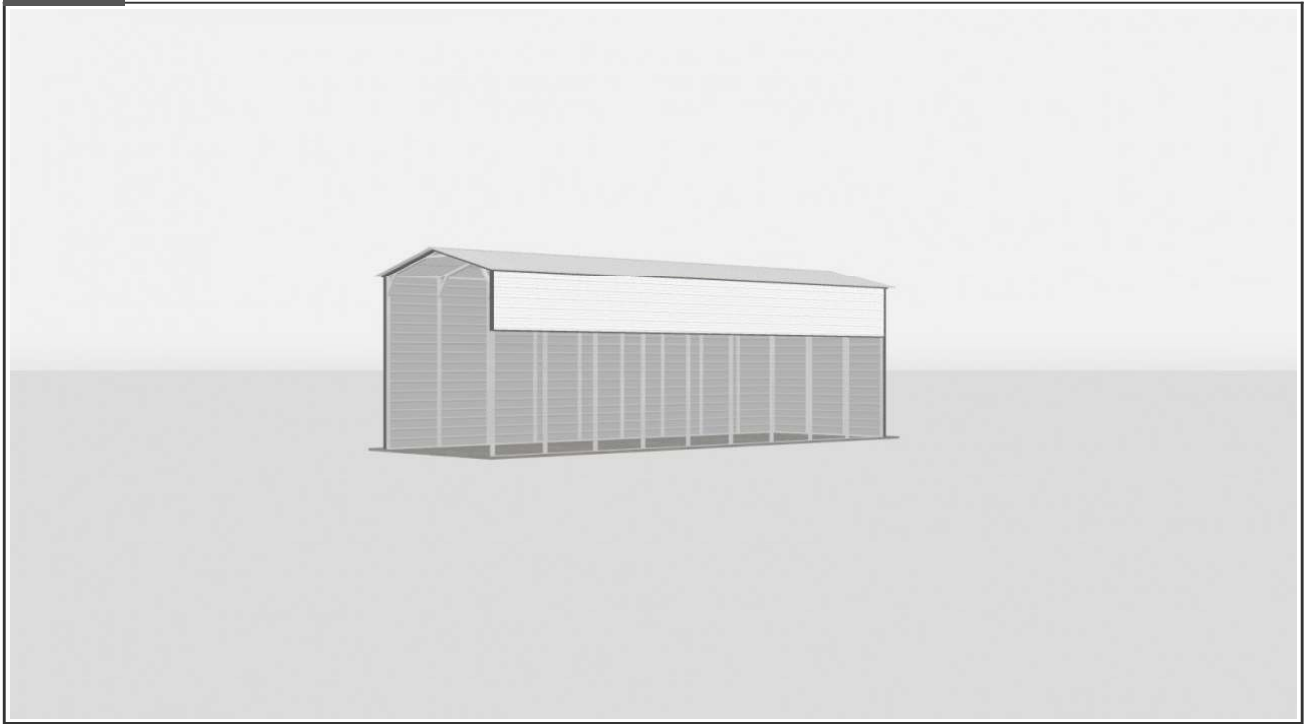

FRONT

BUILDING VIEW

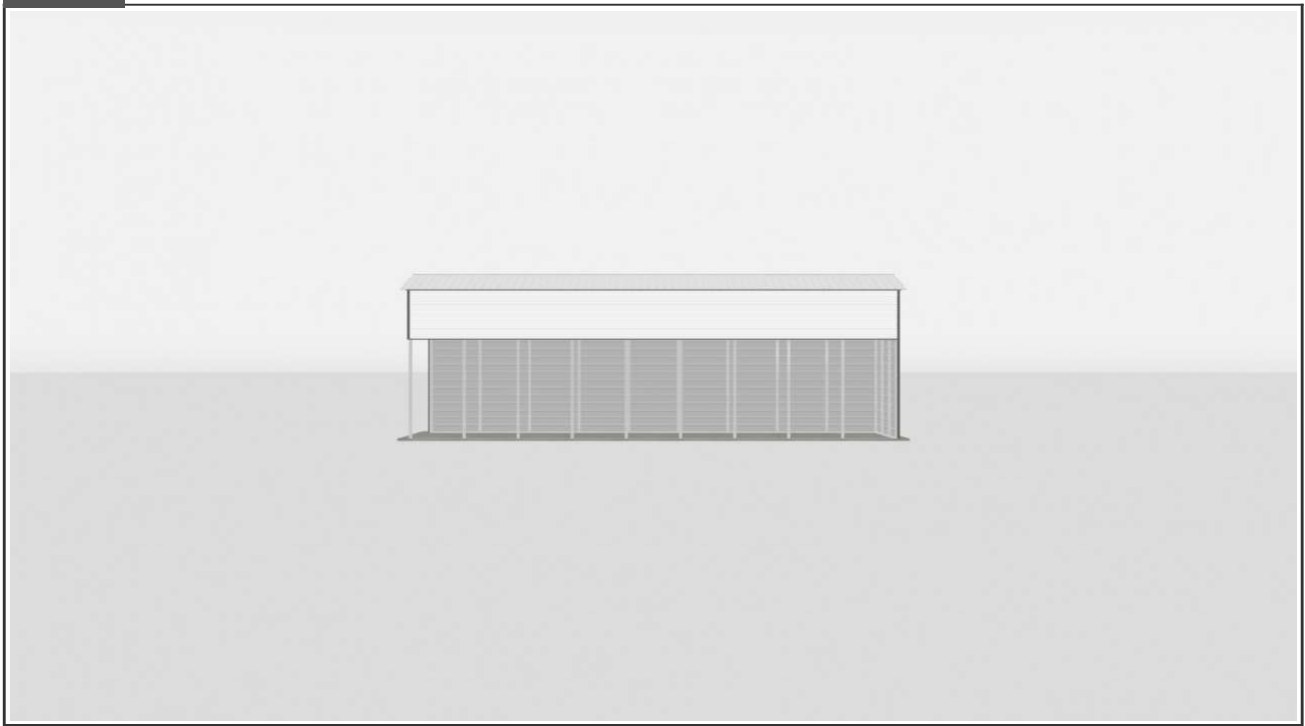

RIGHT

BUILDING VIEW

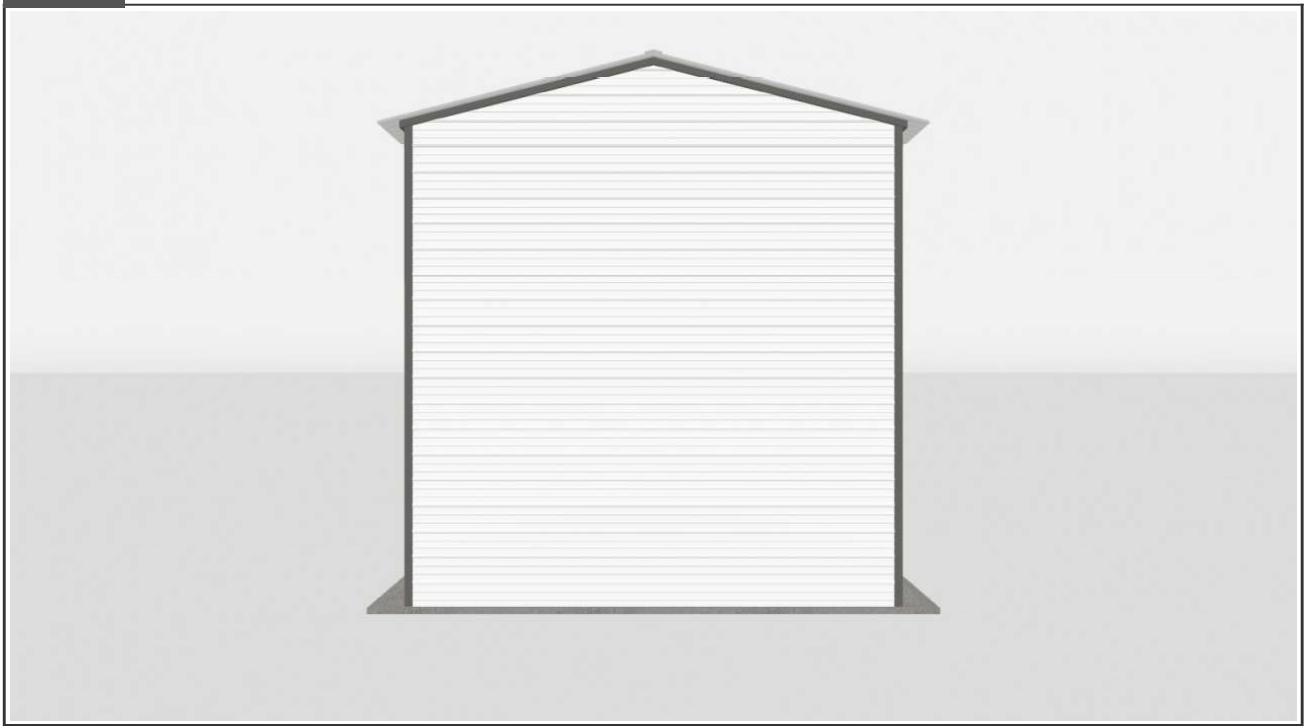

BACK

BUILDING VIEW

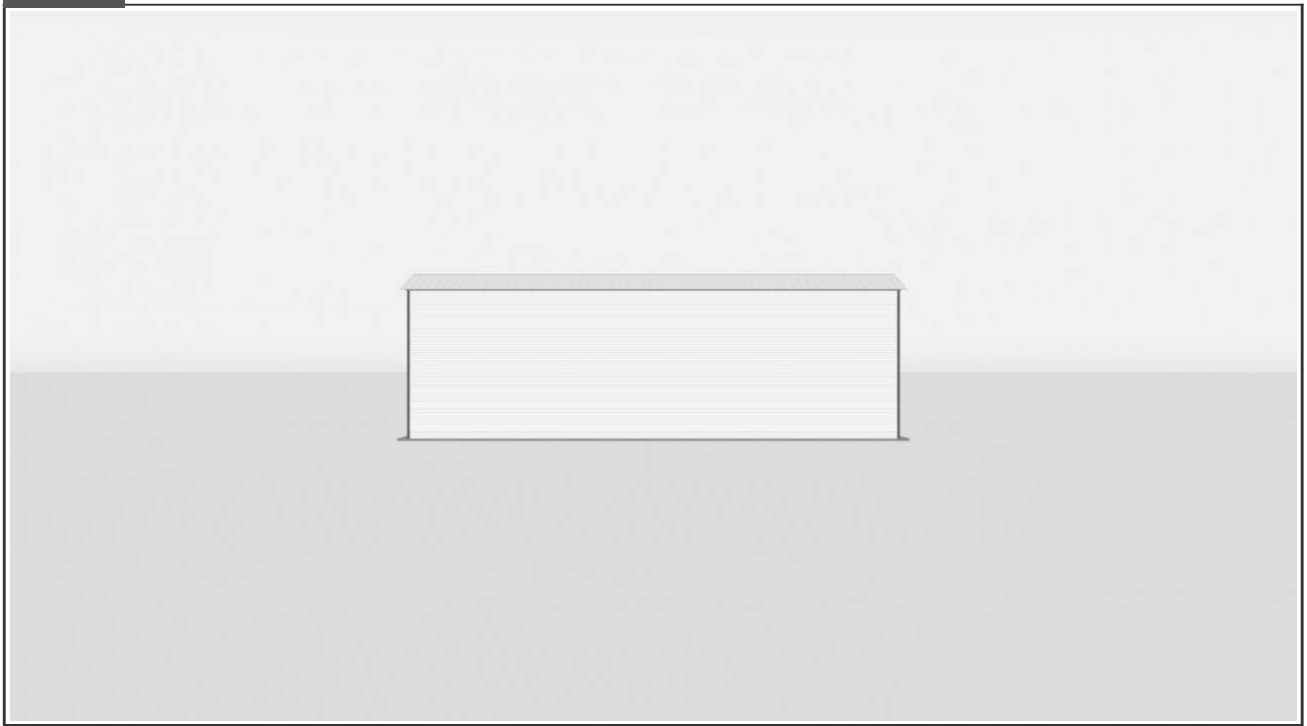

LEFT

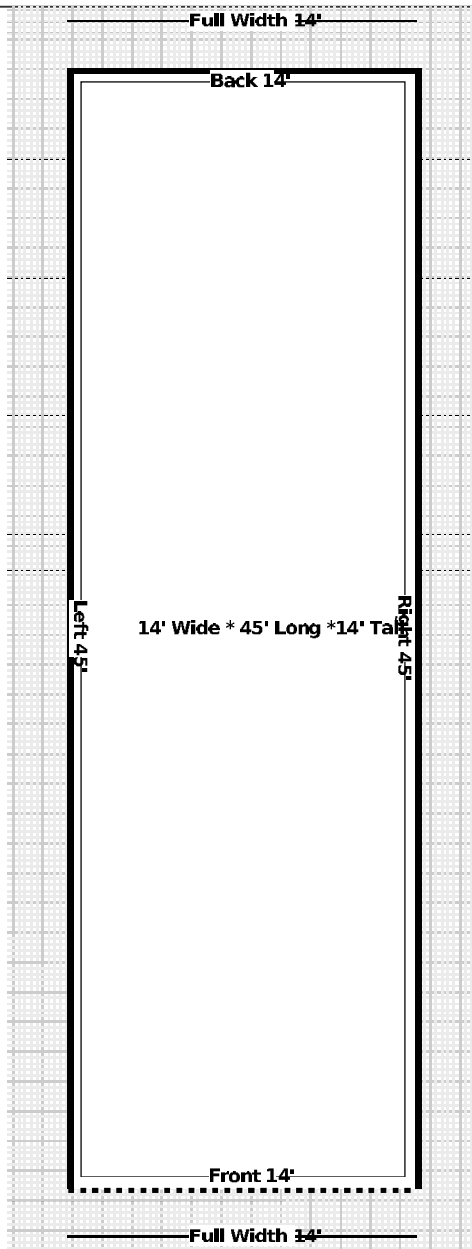

LEGENDS

- C1 Garage Door
- C2 Garage Door Frameout
- C3 Walk in Door
- C4 Walk in Door Frameout
- C5 Windows
- C6 Windows Frameout
- C7 Open Wall
- C8 Close Wall
- C9 Distance
- C10 Storage Length (Utility)
- C Cupola