



**SEMINOLE COUNTY**  
**PLANNING & DEVELOPMENT DIVISION**  
 1101 EAST FIRST STREET, ROOM 2028  
 SANFORD, FLORIDA 32771  
 (407) 665-7371 EPLANDESK@SEMINOLECOUNTYFL.GOV

PROJ. #: 26-80000034  
 Received & paid: 3/19/26

**PRE-APPLICATION**

**INCOMPLETE APPLICATIONS WILL NOT BE ACCEPTED**

**APPLICATION FEE**

<input type="checkbox"/> PRE-APPLICATION	\$50.00
--	---------

**PROJECT**

PROJECT NAME: Aldi #2380 - Lake Mary, FL	
PARCEL ID #(S): 12-20-29-300-0060-0000	
TOTAL ACREAGE: 1.15	BCC DISTRICT: 5: Herr
ZONING: Planned Development	FUTURE LAND USE: Planned Development

**APPLICANT**

NAME: Sarah Clarkin	COMPANY: Interplan LLC	
ADDRESS: 220 E Central Pkwy, #4000		
CITY: Altamonte Springs	STATE: FL	ZIP: 32701
PHONE: 407.645.2008	EMAIL: [REDACTED]	

**CONSULTANT**

NAME:	COMPANY:	
ADDRESS:		
CITY:	STATE:	ZIP:
PHONE:	EMAIL:	

**PROPOSED DEVELOPMENT (CHECK ALL THAT APPLY)**

<input type="checkbox"/> SUBDIVISION	<input type="checkbox"/> LAND USE AMENDMENT	<input type="checkbox"/> REZONE	<input checked="" type="checkbox"/> SITE PLAN	<input type="checkbox"/> SPECIAL EXCEPTION
Description of proposed development: <u>see attached narrative</u>				

**STAFF USE ONLY**

COMMENTS DUE: 3/27	COM DOC DUE: 4/2	DRC MEETING: 4/15
<input type="checkbox"/> PROPERTY APPRAISER SHEET <input type="checkbox"/> PRIOR REVIEWS:		
ZONING: PD	FLU: PD	LOCATION: on the northwest corner of International Pkwy and Lake Mary Blvd
W/S: Seminole County	BCC: 5: Herr	

Agenda: 4/10

Good afternoon,

I would like to request a pre-application meeting for an upcoming Aldi renovation project located at 120 International Parkway, Lake Mary, FL 32746.

Scope of work: Retrofit of an existing Winn-Dixie store. The work will include interior/exterior fixture and equipment modifications, modifications to interior/ exterior walls, refinishing or finish replacement of walls and floors, rework of portions of lighting, electrical, and mechanical as required to accommodate fixtures / equipment modifications. Addition of roof top condensing unit for the refrigeration system. Addition of truck back and recessed truck entry.

- NOTES**
- THIS DRAWING IS FOR GENERAL FIXTURING LAYOUT AND REFERENCE TO EQUIPMENT ONLY. ALL INFORMATION IS FOR ALDI OPERATIONAL USE ONLY AND SHALL NOT BE USED FOR CONSTRUCTION OR BIDDING PURPOSES.
  - ALL DIMENSIONS TO WALLS ARE TO FACE OF STUD UNLESS NOTED OTHERWISE.
  - THIS FACILITY DOES NOT CONTAIN A BAKERY, A BUTCHER, A DELI OR FISH COUNTER.
  - ALL FOOD IS PREPACKAGED. THERE IS NO ON SITE FOOD PREPARATION.
  - GONDOLA LOCATIONS ARE MEASURED FROM THE FACE OF THE STAINLESS STEEL PRICE TAG MOLDING (SSPTM).

SIDE DOCK OPERATIONS DATA		
ITEM	LAKE MARY	FX1.0 PROTOTYPE
LINEAR FOOTAGE OF BASE (PRODUCE INCLUDED)	781'-4"	779'-4"
ASSUMED PALLET STORAGE	48	57
BUILDING DIMENSIONS	180'-8" x 176'-7"	179'-4" x 162'-8"
SALES FLOOR DIMENSIONS	77'-9" x 152'-0"	74'-10" x 151'-1"
LENGTH OF MULTIDECK	120'-0"	120
COOLER MILK DOORS	4	4
COOLER GENERAL DOORS	12	12
FREEZER GENERAL DOORS	16	16
SPOT MERCHANDISERS	10	10
CART STORAGE	104	128

SIDE DOCK AREA SUMMARY		
OCCUPANCY USE	ROOM NAME	SQUARE FOOTAGE
MERCANTILE (M)	SALES	12,749
SUBTOTAL (MERCANTILE)		12,749
BUSINESS (B)	OFFICE	211
	BREAK ROOM	320
SUBTOTAL (BUSINESS)		531
STORAGE / STOCK (S-2)	BACKROOM	5,699
	COOLER	1,330
	FREEZER	148
	eCOMMERCE CLOSET	187
		193
SUBTOTAL (STORAGE / STOCK)		8,057
SUBTOTAL (OCCUPANCIES)		21,337
UNOCCUPIED/EXTERIOR /INTERIOR WALLS		2,004
BUILDING SQUARE FOOTAGE		23,341
EXTERIOR CANOPY		0
TOTAL SQUARE FOOTAGE (INCLUDING CANOPY)		23,341

UNOCCUPIED AREA SUMMARY		
ROOM NAME	SQUARE FOOTAGE	
HALL	131	
UNISEX 1	92	
UNISEX 2	92	
VESTIBULE/CART CORRAL	909	
TOTAL SQUARE FOOTAGE UNOCCUPIED AREA		1,224

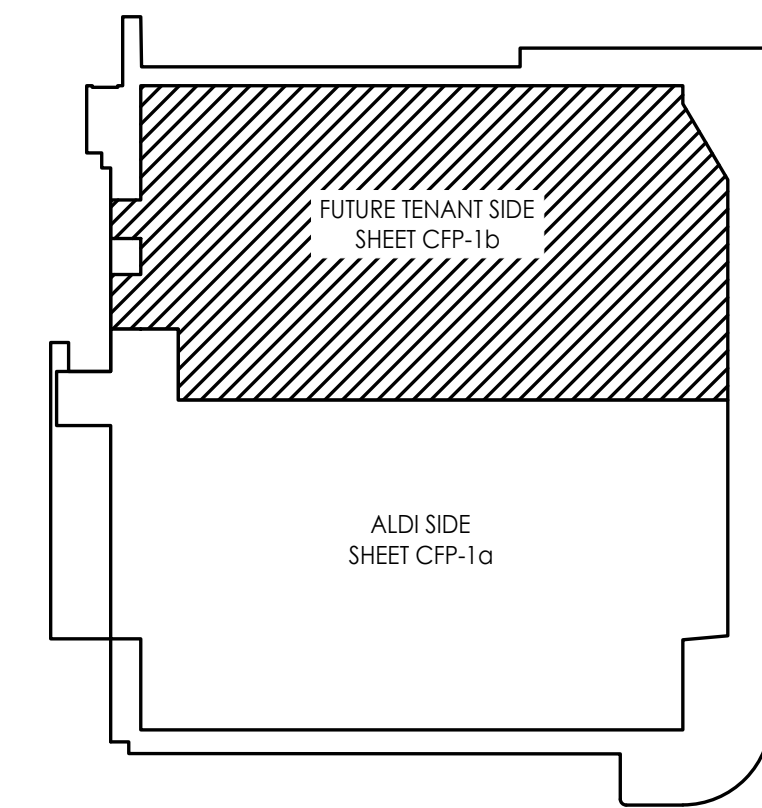

**2 Key Plan**  
SCALE: 1/64" = 1'-0"

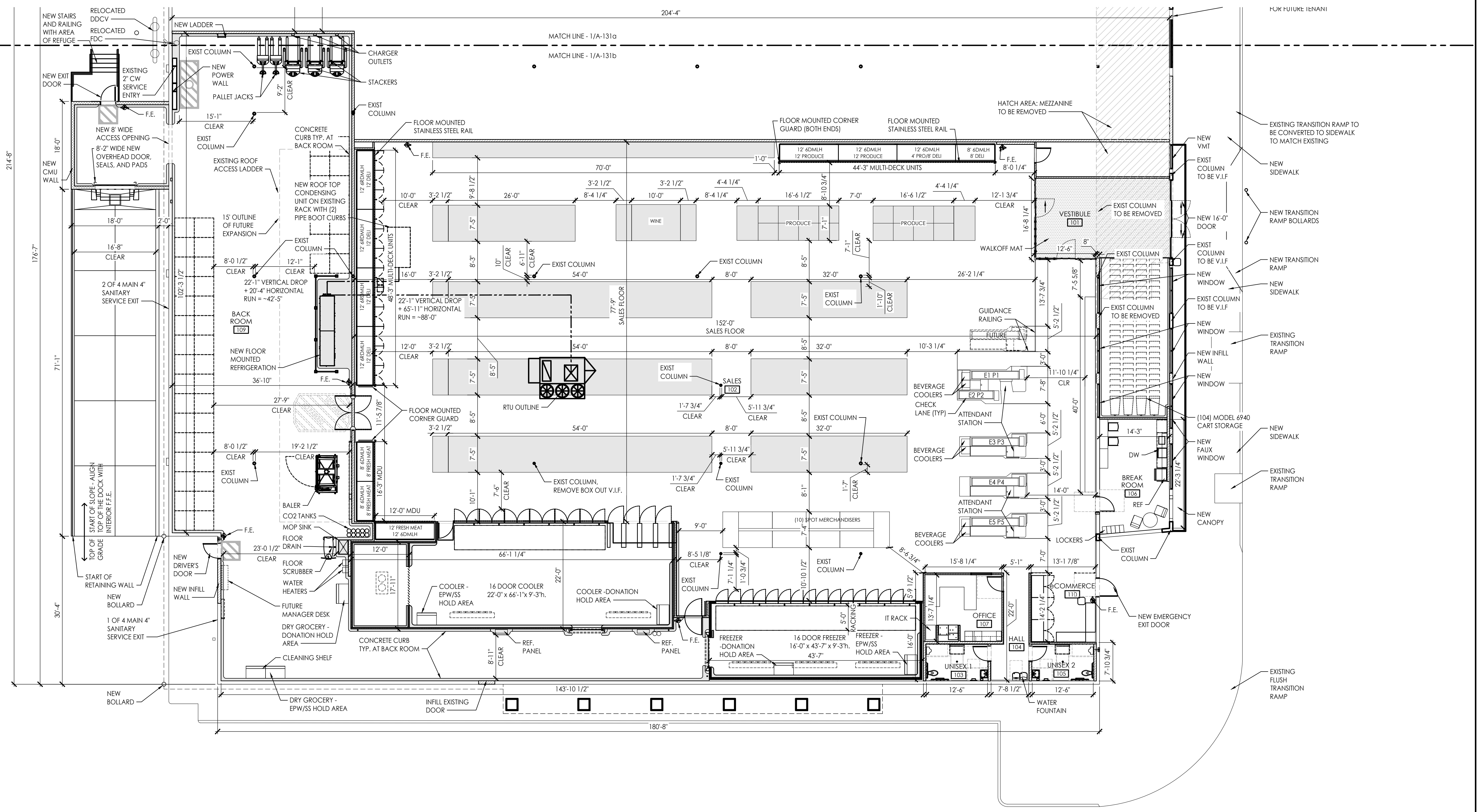

**1 Concept Floor Plan**  
SCALE: 3/32" = 1'-0"

**THIS DOCUMENT IS NOT FOR REGULATORY APPROVAL, PERMITTING, OR CONSTRUCTION.**

**Seal**  
**DO NOT SCALE PLANS**  
Copying, Printing, Software and other processes required to produce these prints can stretch or break the actual paper or layout. Therefore, scaling of this drawing may be inaccurate. Contact Interplan LLC with any need for additional dimensions or clarifications.

Issued:	Date:
A OWNER REVIEW	
B	
C	
D	
E	

Revisions:	Date:
9 Revisions 1-9 Filed	11/20/25
10 OWNER COMMENTS	11/20/25
11 OWNER COMMENTS	12/02/25
12 OWNER COMMENTS	01/28/26
13 OWNER CHANGES	02/05/26
14 OWNER CHANGES	03/06/26
15 OWNER CHANGES	03/17/26
16	
17	

PROJECT ARCHITECT/ENGINEER	DATE

PROJECT LEAD	DATE

PROJECT DESIGNER	DATE

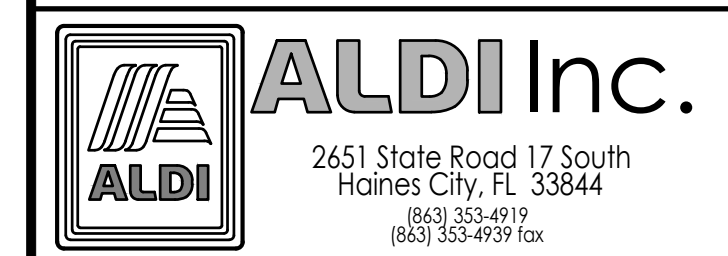

**ALDI Inc. Store #: 2380**  
**LAKE MARY, FL**  
120 INTERNATIONAL PARKWAY  
LAKE MARY, FL 32746  
Seminole County  
Project Name & Location:

**CONCEPT FLOOR PLAN**

Drawing Name:	Project No.
Date: 11/18/25	2024.0563
Type: RETROFIT	
Drawn By: AM	CFP-1A
Checked By: LS	Drawing No.



COPYRIGHT © 2024 INTERPLAN LLC. RESERVES COPYRIGHT & OTHER RIGHTS RESTRICTING THESE DOCUMENTS TO THE ORIGINAL SITE OR PURPOSE FOR WHICH THEY WERE PREPARED. REPRODUCTIONS, CHANGES OR ASSIGNMENTS ARE PROHIBITED.

- NOTES**
- THIS DRAWING IS FOR GENERAL FIXTURING LAYOUT AND REFERENCE TO EQUIPMENT ONLY. ALL INFORMATION IS FOR ALDI OPERATIONAL USE ONLY AND SHALL NOT BE USED FOR CONSTRUCTION OR BIDDING PURPOSES.
  - ALL DIMENSIONS TO WALLS ARE TO FACE OF STUD UNLESS NOTED OTHERWISE.
  - THIS FACILITY DOES NOT CONTAIN A BAKERY, A BUTCHER, A DELI OR FISH COUNTER.
  - ALL FOOD IS PREPACKAGED. THERE IS NO ON SITE FOOD PREPARATION.
  - GONDOLA LOCATIONS ARE MEASURED FROM THE FACE OF THE STAINLESS STEEL PRICE TAG MOLDING (SSPTM).

SIDE DOCK OPERATIONS DATA		
ITEM	LAKE MARY	PK1.0 PROTOTYPE
LINEAR FOOTAGE OF BASE (PRODUCE INCLUDED)	781'-4"	779'-4"
ASSUMED PALLET STORAGE	48	57
BUILDING DIMENSIONS	180'-6" x 176'-7"	179'-4" x 162'-8"
SALES FLOOR DIMENSIONS	77'-9" x 152'-0"	74'-10" x 151'-11"
LENGTH OF MULTIDECK	120'-0"	120'
COOLER MILK DOORS	4	4
COOLER GENERAL DOORS	12	12
FREEZER GENERAL DOORS	16	16
SPOT MERCHANDISERS	10	10
CART STORAGE	104	128

SIDE DOCK AREA SUMMARY		
OCCUPANCY USE	ROOM NAME	SQUARE FOOTAGE
MERCANTILE (M)	SALES	12,749
SUBTOTAL (MERCANTILE)		12,749
BUSINESS (B)	OFFICE	211
	BREAK ROOM	320
SUBTOTAL (BUSINESS)		531
STORAGE / STOCK (S-2)	BACKROOM	5,699
	COOLER	1,330
	FREEZER	448
	eCOMMERCE CLOSET	187
	CLOSET	193
SUBTOTAL (STORAGE / STOCK)		8,057
SUBTOTAL (OCCUPANCIES)		21,337
UNOCCUPIED/EXTERIOR /INTERIOR WALLS		2,004
BUILDING SQUARE FOOTAGE		23,341
EXTERIOR CANOPY		0
TOTAL SQUARE FOOTAGE (INCLUDING CANOPY)		23,341

UNOCCUPIED AREA SUMMARY		
ROOM NAME	SQUARE FOOTAGE	
HALL	131	
UNISEX 1	92	
UNISEX 2	92	
VESTIBULE/CART CORRAL	909	
TOTAL SQUARE FOOTAGE UNOCCUPIED AREA		1,224

**2 Key Plan**  
SCALE: 1/64" = 1'-0"

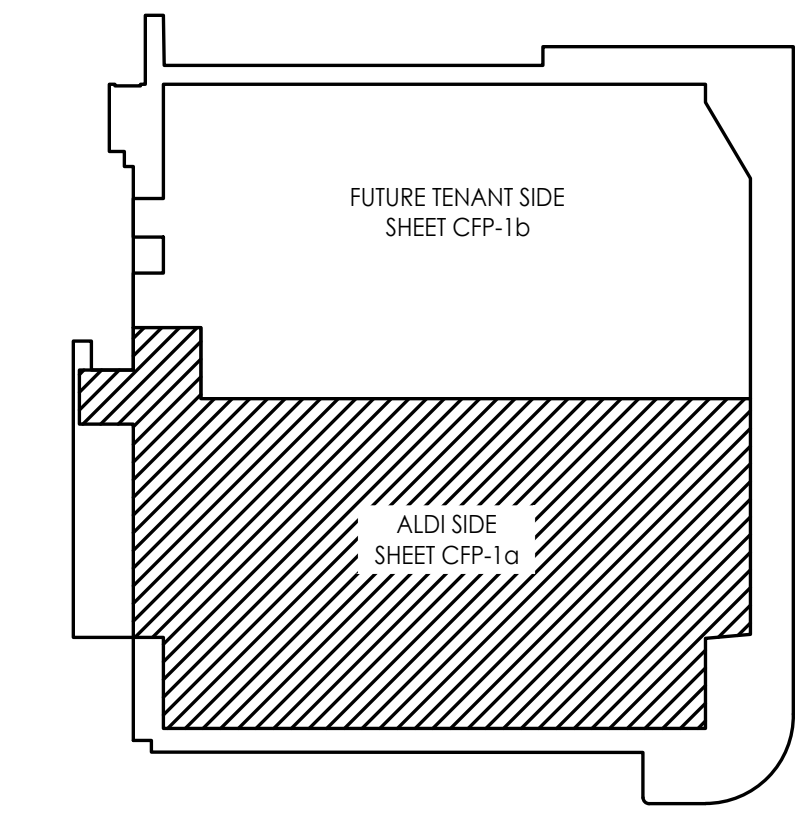

**THIS DOCUMENT IS NOT FOR REGULATORY APPROVAL, PERMITTING, OR CONSTRUCTION.**

**DO NOT SCALE PLANS**  
Copying, Printing, Software and other processes required to produce these prints can stretch or shrink the actual paper or print. Therefore, scaling of this drawing may be inaccurate. Contact Interplan LLC with any need for additional dimensions or clarifications.

Issued:	Date:
A OWNER REVIEW	
B	
C	
D	
E	

Revisions:	Date:
9 Revisions 1-9 Filed	11/20/25
10 OWNER COMMENTS	11/20/25
11 OWNER COMMENTS	12/02/25
12 OWNER COMMENTS	01/28/26
13 OWNER CHANGES	02/05/26
14 OWNER CHANGES	03/06/26
15 OWNER CHANGES	03/17/26
16	
17	

PROJECT ARCHITECT/ENGINEER	DATE
PROJECT LEAD	DATE
PROJECT DESIGNER	DATE

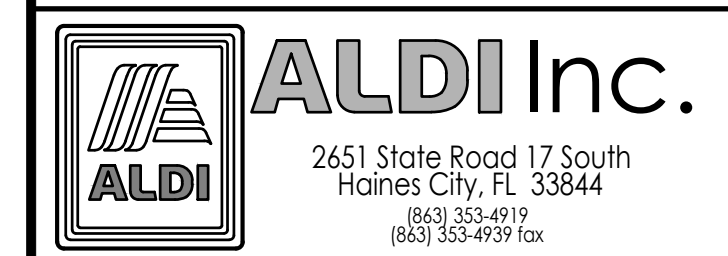

**ALDI Inc. Store #: 2380**  
LAKE MARY, FL  
120 INTERNATIONAL PARKWAY  
LAKE MARY, FL 32746  
Seminole County  
Project Name & Location:

**CONCEPT FLOOR PLAN**

Drawing Name:	Project No.
Date: 11/18/25	2024.0563
Type: RETROFIT	
Drawn By: AM	CFP-1B
Checked By: LS	Drawing No.

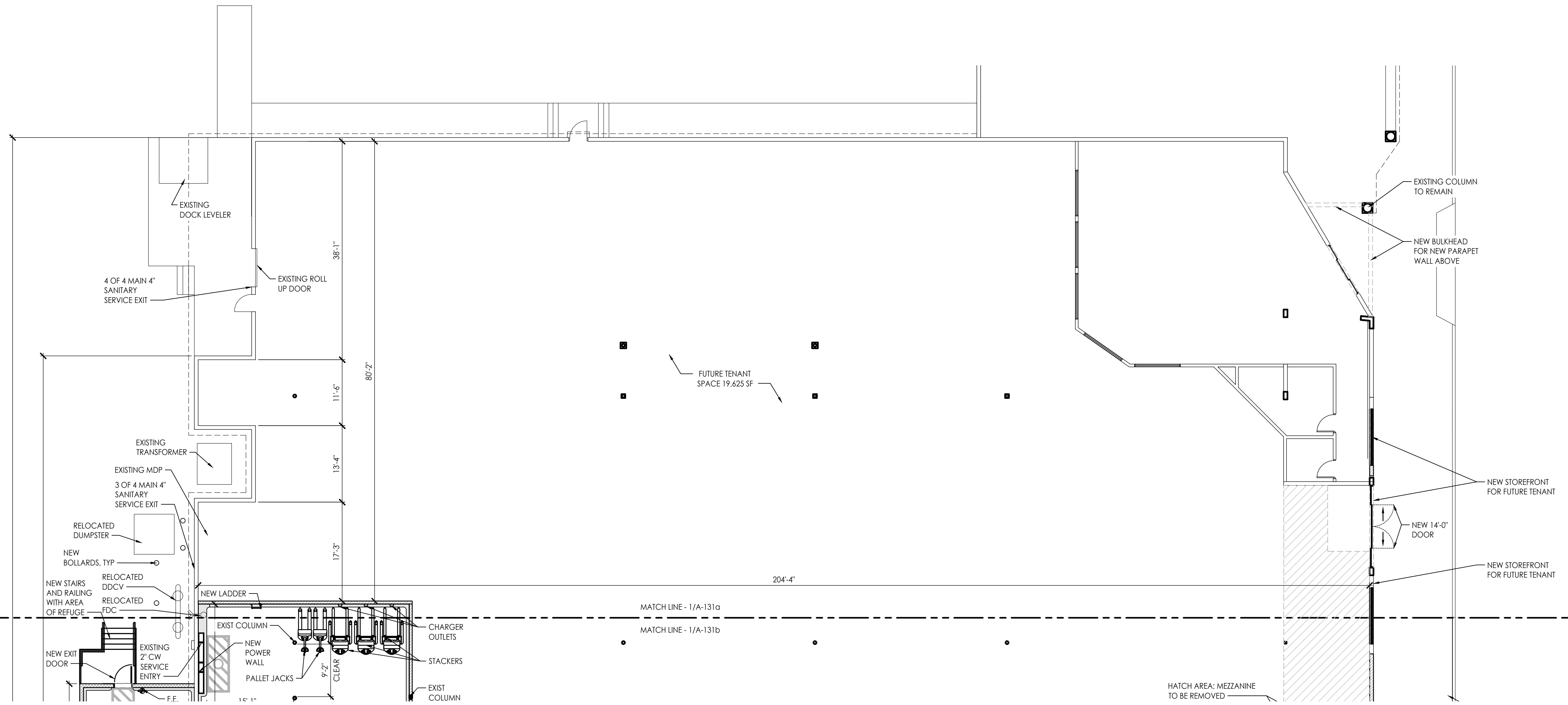

**1 Concept Floor Plan**  
SCALE: 3/32" = 1'-0"



D

C

B

A

COPYRIGHT © 2024 INTERPLAN LLC. ALL RIGHTS RESERVED. THIS DOCUMENT IS THE ORIGINAL SITE OR PURPOSE FOR WHICH THEY WERE PREPARED. REPRODUCTIONS, CHANGES OR ASSIGNMENTS ARE PROHIBITED.

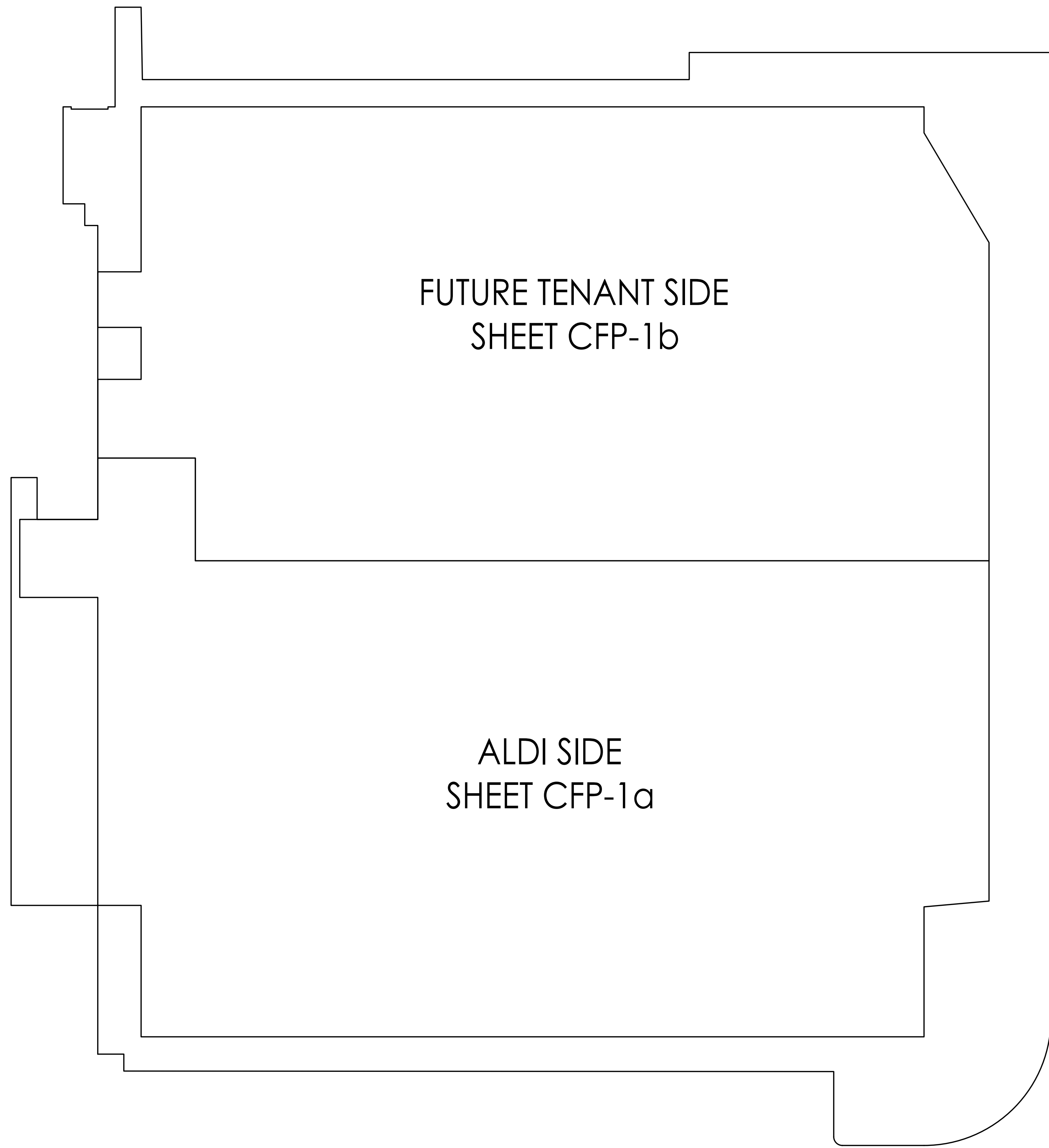

1 Proposed Plan Overview  
SCALE: 1/16" = 1'-0"



**THIS DOCUMENT IS NOT  
FOR REGULATORY  
APPROVAL, PERMITTING,  
OR CONSTRUCTION.**

Seal

**DO NOT SCALE PLANS**

Copying, Printing, Software and other processes required to produce these prints can stretch or shrink the actual paper or layout. Therefore, scaling of this drawing may be inaccurate. Contact Interplan LLC with any need for additional dimensions or clarifications.

Issued: \_\_\_\_\_ Date: \_\_\_\_\_

Issued:	Date:
A OWNER REVIEW	
B	
C	
D	
E	

Revisions: \_\_\_\_\_ Date: \_\_\_\_\_

Revisions:	Date:
9 Revisions 1-9 Filed	11/20/25
10 OWNER COMMENTS	11/20/25
11 OWNER COMMENTS	12/02/25
12 OWNER COMMENTS	01/28/26
13 OWNER CHANGES	02/05/26
14 OWNER CHANGES	03/06/26
15 OWNER CHANGES	03/17/26
16	
17	

PROJECT ARCHITECT/ENGINEER \_\_\_\_\_ DATE \_\_\_\_\_

PROJECT LEAD \_\_\_\_\_ DATE \_\_\_\_\_

PROJECT DESIGNER \_\_\_\_\_ DATE \_\_\_\_\_

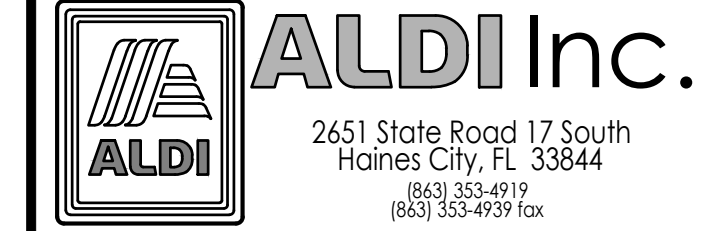
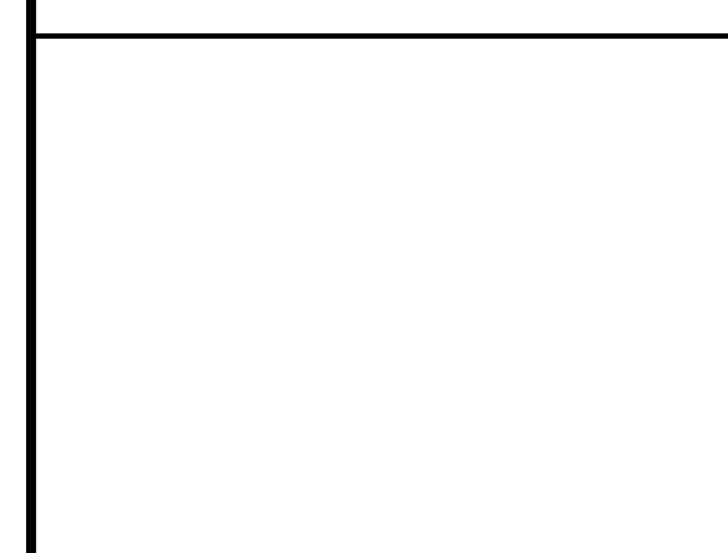

ALDI Inc. Store #: 2380  
LAKE MARY, FL  
120 INTERNATIONAL PARKWAY  
LAKE MARY, FL 32746  
Seminole County  
Project Name & Location:

**CONCEPT FLOOR PLAN**

Drawing Name: \_\_\_\_\_

Date: 11/18/25 Project No. 2024.0563

Type: RETROFIT

Drawn By: AM CFP-1C

Checked By: LS Drawing No.

D

C

B

A

COPYRIGHT © 2024 INTERPLAN LLC. ALL RIGHTS RESERVED. REPRODUCTION, REUSE, OR DISTRIBUTION OF THIS DOCUMENT IS PROHIBITED.







# Property Record Card



**Parcel:** 12-20-29-300-0060-0000  
**Property Address:** 100 INTERNATIONAL PKWY LAKE MARY, FL 32746  
**Owners:** EQX-HRP HEATHROW LLC  
 2026 Market Value \$17,289,101 Assessed Value \$17,289,101 Taxable Value \$17,289,101  
 2025 Tax Bill \$218,050.26  
 Retail Center-Anchored property w/1st Building size of 43,340 SF and a lot size of 11.64 Acres

## Parcel Location



## Site View



## Parcel Information

Parcel	12-20-29-300-0060-0000
Property Address	100 INTERNATIONAL PKWY LAKE MARY, FL 32746
Mailing Address	630 S MAITLAND AVE STE 100 MAITLAND, FL 32751-3402
Subdivision	
Tax District	01:County Tax District
DOR Use Code	16:Retail Center-Anchored
Exemptions	None
AG Classification	No

## Value Summary

	2026 Working Values	2025 Certified Values
Valuation Method	Income	Income
Number of Buildings	5	5
Depreciated Building Value	\$0	\$0
Depreciated Other Features	\$0	\$0
Land Value (Market)	\$0	\$0
Land Value Agriculture	\$0	\$0
Just/Market Value	\$17,289,101	\$15,940,512
Portability Adjustment	\$0	\$0
Save Our Homes Adjustment/Maximum Portability	\$0	\$0
Non-Hx 10% Cap (AMD 1)	\$0	\$0
P&G Adjustment	\$0	\$0
Assessed Value	\$17,289,101	\$15,940,512

## 2025 Certified Tax Summary

Tax Amount w/o Exemptions	\$218,050.26
Tax Bill Amount	\$218,050.26
Tax Savings with Exemptions	\$0.00

## Owner(s)

Name - Ownership Type  
 EQX-HRP HEATHROW LLC

Note: Does NOT INCLUDE Non Ad Valorem Assessments

## Legal Description

SEC 12 TWP 20S RGE 29E  
 BEG 190 FT S 83 DEG 50 MIN 18 SEC E  
 OF INT N R/W LAKE MARY BLVD & E  
 R/W HEATHROW BLVD RUN N 13 DEG 42  
 MIN 25 SEC W 49.98 FT N 66 DEG 21  
 MIN 1 SEC W 76.54 FT N 23 DEG 30  
 MIN 56 SEC E 167.63 FT S 74 DEG 38  
 MIN 58 SEC E 137.77 FT N 18 DEG 45  
 MIN 30 SEC E 282.22 FT N 160 FT E  
 37 FT N 160.19 FT S 70 DEG 10 MIN  
 32 SEC E 943.36 FT S 56 DEG 54 MIN  
 18 SEC W 173.44 FT SWLY & WLY ALONG  
 CURVE 170.31 FT N 54 DEG 35 MIN 42  
 SEC W 54.40 FT S 35 DEG 24 MIN 18  
 SEC W 92 FT SLY ALONG CURVE 263.28 FT  
 S 6 DEG 53 MIN W 38.63 FT SLY ON  
 CURVE 38.96 FT N 83 DEG 50 MIN 18  
 SEC W TO BEG (LESS R/W ON S FOR LK  
 MARY BLVD & FROM SE COR RUN W  
 1404.21 FT N 79 DEG 04 MIN 02 SEC  
 W 6.14 FT WLY ALONG CURVE 388.36 FT  
 N 83 DEG 50 MIN 18 SEC W 65.95 FT  
 NELY ALONG CURVE 38.96 FT N 06 DEG 53  
 MIN 00 SEC E 38.63 FT NELY ALONG ELY  
 R/W INT'L PKWY 226.89 FT NWLY ALONG  
 CURVE 36.39 FT N 35 DEG 24 MIN 18  
 SEC E 92 FT S 54 DEG 35 MIN 42 SEC  
 E 54.40 FT ELY ALONG CURVE 36.11 FT  
 NELY ALONG CURVE 79.40 FT N 38 DEG 55  
 MIN 15 SEC W 49.88 FT TO POB RUN  
 N 80 DEG 47 MIN 37 SEC W 31.19 FT  
 N 51 DEG 21 MIN 48 SEC W 51.34 FT  
 N 09 DEG 12 MIN 23 SEC E 120.89 FT  
 S 79 DEG 40 MIN 54 SEC E 170.66 FT  
 S 54 DEG 12 MIN 23 SEC W 96.64 FT  
 S 35 DEG 47 MIN 37 SEC E 34 FT S  
 54 DEG 12 MIN 23 SEC W 71.31 FT TO  
 BEG)

## Taxes

Taxing Authority	Assessed	Exempt Amount	Taxable
COUNTY GENERAL FUND	\$17,289,101	\$0	\$17,289,101
Schools	\$17,289,101	\$0	\$17,289,101
FIRE	\$17,289,101	\$0	\$17,289,101
ROAD DISTRICT	\$17,289,101	\$0	\$17,289,101
SJWM(Saint Johns Water Management)	\$17,289,101	\$0	\$17,289,101

## Sales

Deed Type	Date	Sale Amount	Book / Page	Sale Type	Qualified?
SPECIAL WARRANTY DEED	6/25/2021	\$18,200,000	09974/1672	Improved	Yes

SPECIAL WARRANTY DEED	11/1/2004	\$11,475,000	05503/1277	Improved	No
WARRANTY DEED	8/1/2001	\$7,350,000	04157/1223	Improved	No
SPECIAL WARRANTY DEED	7/1/1997	\$5,100,000	03267/1453	Improved	Yes
SPECIAL WARRANTY DEED	1/1/1990	\$100	02144/0979	Improved	No
SPECIAL WARRANTY DEED	1/1/1990	\$121,700	02144/0973	Improved	No
SPECIAL WARRANTY DEED	1/1/1990	\$10,218,600	02144/0967	Improved	No
WARRANTY DEED	12/1/1986	\$100	01799/0453	Vacant	No
WARRANTY DEED	12/1/1986	\$100	01799/0450	Vacant	No
WARRANTY DEED	12/1/1986	\$1,335,000	01799/0447	Vacant	No

Land				
Units	Rate	Assessed	Market	
519,721 SF	\$7.16/SF	\$3,721,202	\$3,721,202	

Building Information	
#	1
Use	MASONRY PILASTER
Year Built*	1988
Bed	
Bath	
Fixtures	0
Base Area (ft <sup>2</sup> )	43340
Total Area (ft <sup>2</sup> )	
Constuction	CONCRETE BLOCK-STUCCO - MASONRY
Replacement Cost	\$4,012,273
Assessed	\$2,337,149

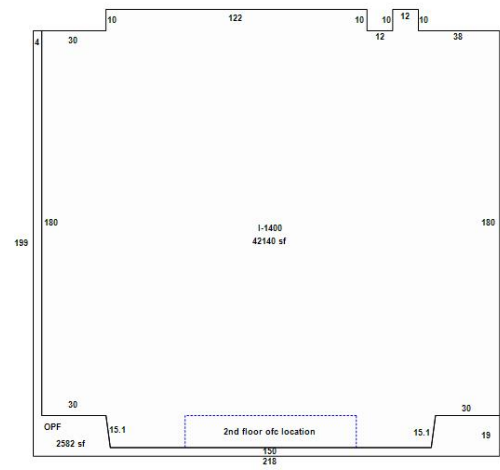

1-1400  
1200 sf 80'

Building 1

\* Year Built = Actual / Effective

Appendages	
Description	Area (ft <sup>2</sup> )
OPEN PORCH FINISHED	2582

Building Information	
#	2
Use	MASONRY PILASTER
Year Built*	1988
Bed	
Bath	
Fixtures	0
Base Area (ft <sup>2</sup> )	3611
Total Area (ft <sup>2</sup> )	
Constuction	NO WALLS
Replacement Cost	\$369,555
Assessed	\$215,266

\* Year Built = Actual / Effective

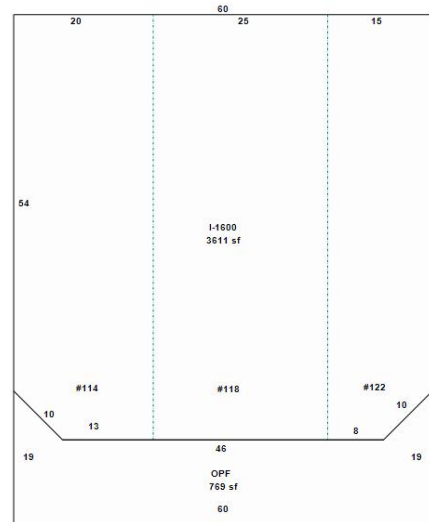

Building 2

### Appendages

Description	Area (ft <sup>2</sup> )
OPEN PORCH FINISHED	769

Building Information	
#	3
Use	MASONRY PILASTER
Year Built*	1988
Bed	
Bath	
Fixtures	0
Base Area (ft <sup>2</sup> )	8976
Total Area (ft <sup>2</sup> )	
Constuction	NO WALLS
Replacement Cost	\$890,776
Assessed	\$518,877

\* Year Built = Actual / Effective

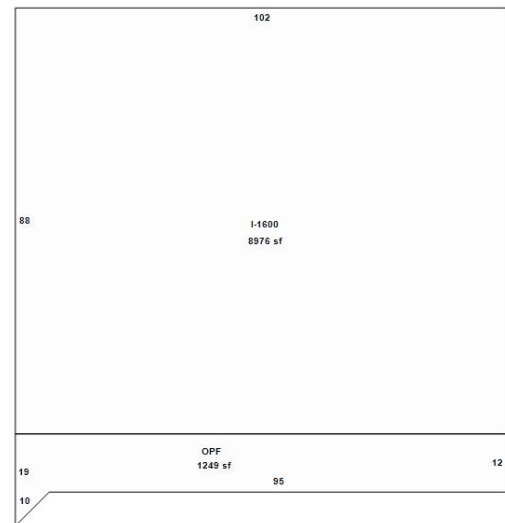

Building 3

### Appendages

Description	Area (ft <sup>2</sup> )
OPEN PORCH FINISHED	1249

Building Information	
#	4
Use	MASONRY PILASTER
Year Built*	1988
Bed	
Bath	
Fixtures	0
Base Area (ft <sup>2</sup> )	17726
Total Area (ft <sup>2</sup> )	
Constuction	METAL & GLASS - CURTAIN WALLS
Replacement Cost	\$2,435,235
Assessed	\$1,418,524

\* Year Built = Actual / Effective

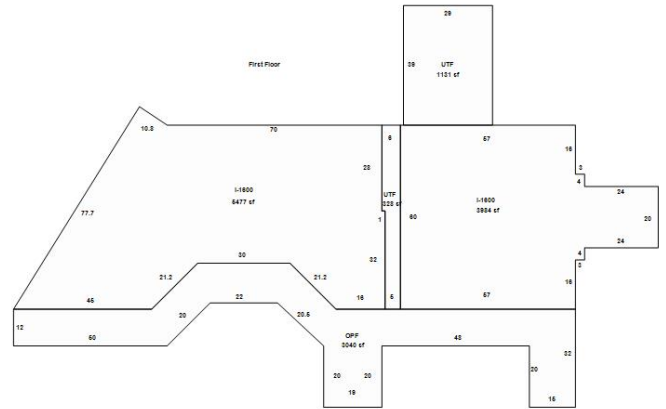

Building 4

Appendages	
Description	Area (ft <sup>2</sup> )
OPEN PORCH FINISHED	3040
OPEN PORCH FINISHED	4700
UTILITY FINISHED	328
UTILITY FINISHED	1131

Building Information	
#	5
Use	MASONRY PILASTER
Year Built*	1988
Bed	
Bath	
Fixtures	0
Base Area (ft <sup>2</sup> )	30098
Total Area (ft <sup>2</sup> )	
Constuction	METAL & GLASS - CURTAIN WALLS
Replacement Cost	\$3,913,438
Assessed	\$2,279,578

\* Year Built = Actual / Effective

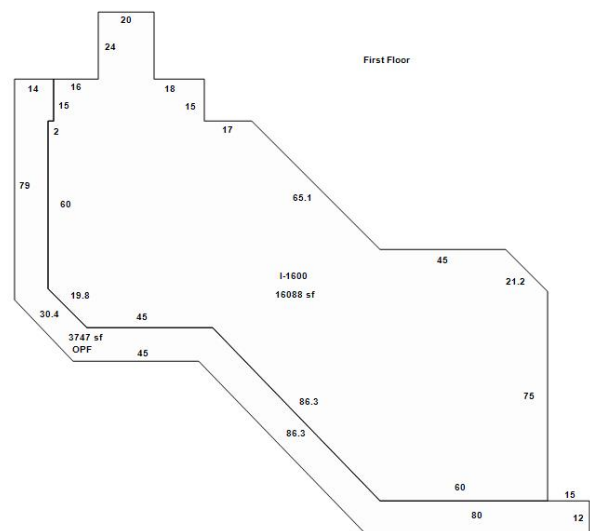

Building 5

Appendages	
Description	Area (ft <sup>2</sup> )

OPEN PORCH FINISHED	788
OPEN PORCH FINISHED	5052
OPEN PORCH FINISHED	3747

Permits				
Permit #	Description	Value	CO Date	Permit Date
13248	120 INTERNATIONAL PKWY: ALTERATION COMMERCIAL-Hair Studio and Nail Saloon CO - HEATHROW SHOPS	\$180,000	3/9/2026	11/25/2025
03807	100 INTERNATIONAL PKWY: PLUMBING - COMMERCIAL-restaurant	\$2,915		6/8/2021
03166	100 INTERNATIONAL PKWY: SIGN (POLE,WALL,FACIA)-3 WALL SIGHS	\$7,000		4/2/2021
14240	120 INTERNATIONAL PKWY: SIGN (POLE,WALL,FACIA)-Wall Sign	\$1,180		9/17/2020
16138	120 INTERNATIONAL PKWY: ELECTRICAL - COMMERCIAL-	\$1,528		11/19/2019
05133	120 INTERNATIONAL PKWY: ELECTRICAL - COMMERCIAL-COMMERCIAL	\$1,650		4/10/2019
02997	MECHANICAL- #128	\$10,000		3/14/2019
03631	FIRE SUPPRESSION- #140	\$1,700		4/6/2018
17379	SIGN #140	\$7,990		3/1/2018
00393	100 INTERNATIONAL PKWY: REROOF COMMERCIAL	\$70,725		1/29/2018
01140	REROOF	\$70,725		1/19/2018
05350	ALARM SYSTEM ALTERATION - #184	\$4,800		4/25/2017
04358	WALL SIGN - #184	\$2,280		4/6/2017
04291	ELECTRICAL - #184	\$12,000		4/5/2017
03251	REWORK FIRE SPRINKLER SYSTEM - #184	\$7,345		3/14/2017
01019	WALL SIGN - #120	\$1,800		1/26/2017
00332	INTERIOR BUILD-OUT - #184	\$150,000	5/24/2017	1/10/2017
13252	REPLACE DUKE ENERGY BY-PASS - SAME FOR SAME - QUEST DIAGNOSIS - #140	\$250		11/16/2016
13253	REPLACE DUKE ENERGY BYPASS - SAME FOR SAME - HEATHROW CHIROPRACTIC - #120	\$250		11/16/2016
13255	REPLACE DUKE ENERGY BYPASS - SAME FOR SAME - #124	\$250		11/16/2016
13256	REPLACE DUKE ENERGY BYPASS - SAME FOR SAME - #128	\$250		11/16/2016
13258	REPLACE DUKE ENERGY BYPASS - SAME FOR SAME - #240	\$250		11/16/2016
13261	REPLACE DUKE ENERGY BYPASS - SAME FOR SAME - #240	\$250		11/16/2016
13262	REPLACE DUKE ENERGY BYPASS - SAME FOR SAME - #240	\$250		11/16/2016
10753	MECHANICAL - 100 INTERNATIONAL PKWY #130	\$9,500		9/15/2016
11908	MECHANICAL	\$127,700		10/20/2015
09640	REROOF - 100 INTERNATIONAL PKWY	\$15,000		8/26/2015

09642	REROOF	\$6,000		8/26/2015
09643	REROOF	\$27,000		8/26/2015
09501	REROOF	\$52,000		8/21/2015
11026	ALARM SYSTEM ALTERATION	\$24,920		11/18/2014
09332	GROUND & WALL SIGNS	\$40,378		9/18/2014
08776	ELECTRICAL - #110	\$1,500		9/4/2014
07968	REMOVE ALL EXISTING SIGNS - INSTALL NEW WINN-DIXIE ON FRONT & SIDE ELEVATION - INSTALL NEW LIQUOR SIGN ON FRONT ELEVATION - FACE CHANGE ONLY ON PYLON SIGN - #110 - 100 INTERNATIONAL PKWY	\$23,000		8/21/2014
06140	HOOK-UP FACTORY INSTALLED FIRE SUPPRESSION SYSTEM - #110 - WINN DIXIE - 100 INTERNATIONAL PKWY	\$1,125		6/23/2014
05403	ADD & RELOCATE FIRE SPRINKLERS - #110 - 100 INTERNATIONAL PKWY	\$16,153		6/4/2014
04241	MECHANICAL - #110 - 100 INTERNATIONAL PKWY	\$5,120		5/8/2014
04240	MECHANICAL - #110 - 100 INTERNATIONAL PKWY	\$42,750		5/8/2014
02858	INTERIOR ALTERATION - #110 - 100 INTERNATIONAL PKWY	\$1,100,000	6/16/2015	4/1/2014
09451	MECHANICAL - #240	\$6,140		11/12/2013
06681	BEAM REPAIR - #110 - 100 INTERNATIONAL PKWY	\$7,000		8/7/2013
06223	ADDING WIRELESS RADIO TO FACP FOR FIRE ALARM MONITORING - #220	\$972		7/23/2013
01688	SIGNS.	\$1,990		4/17/2013
09472	UPGRADE THE EXISTING FIRE SUPPRESSION SYSTEM - #140 - LUIGINO'S	\$1,600		12/21/2012
07351	ADD & RELOCATE FIRE SPRINKLER HEADS - #120	\$2,482		9/27/2012
07088	LETTER WALL SIGN - #120 - QUEST DIAGNOSTICS	\$5,450		9/19/2012
07038	INSTALLATION OF NEW SIGNAGE & CONNECT TO EXISTING ELECTRIC - #112	\$6,133		9/18/2012
06968	MECHANICAL - #240	\$19,914		9/14/2012
06234	INTERIOR ALTERATION - #120	\$137,985	10/24/2012	8/15/2012
06082	DEMOLISH & REMOVE WALK-IN COOLER - #188	\$800		8/10/2012
03974	INTERIOR ALTERATION - #112	\$20,000	8/14/2012	5/29/2012
03833	REMOVE INTERIOR NON-LOADING BEARING WALLS & DELETE ELECTRICAL - #262 - BODY COACH	\$1,850		5/22/2012
07921	CHANGEOUT WALL SIGN - #130 - CVS - 100 INTERNATIONAL PKWY	\$1,800		10/7/2011
01268	WALL SIGN - #124 - CHIROPRACTIC	\$2,300		2/22/2011
01267	WALL SIGN W/LED LIGHTS - #120 - DIVA	\$2,200		2/22/2011
00768	FIRE ALARM SYSTEM INSTALLATION - #176 - ARTHUR MURRAY DANCE STUDIO	\$1,068		2/2/2011

00770	INSTALL WIRELESS RADIO FOR FIRE ALARM MONITORING ONLY - #130 - CVS PHARMACY; PAD PER PERMIT 100 INTERNATIONAL PKWY	\$1,068		2/2/2011
07922	FIRE SPRINKLER SYSTEM INSTALLATION - #124	\$882		10/5/2010
07501	INTERIOR ALTERATION - NO CHANGE OF USE - #124	\$20,000		9/20/2010
05299	INTERIOR ALTERATION - #188	\$111,796		7/1/2009
04612	WALL SIGN	\$2,312		6/9/2009
03228	REROOF	\$176,330		4/28/2009
02846	ELECTICAL MISC/BLDG PMT COMM/FP FIRE NEW CONS/ALTERATIONS	\$18,000		4/15/2009
00853	INSTALL FIRE SPRINKLERS - #114; PAD PER PERMIT 100 INTERNATIONAL PKWY	\$3,195		2/5/2009
00190	SIGN - SUBWAY - #114; PAD PER PERMIT 100 INTERNATIONAL PKWY	\$2,200		1/12/2009
11022	INTERIOR ALTERATION - #114; PAD PER PERMIT 100 INTERNATIONAL PKWY	\$70,000	3/2/2009	11/3/2008
10454	INSTALL FIRE SPRINKLERS - #110; PAD PER PERMIT 100 INTERNATIONAL PKWY	\$8,390		10/14/2008
10399	MECHANICAL & CONDENSOR #240	\$5,473		10/13/2008
01039	A/C CHANGEOUT - #240	\$5,473		10/13/2008
08645	INSTALL FIRE SPRINKLERS - WINN DIXIE - #110; PAD PER PERMIT 100 INTERNATIONAL PKWY	\$2,200		8/19/2008
08541	INTERIOR BUILDOUT - #188	\$57,610		8/14/2008
08238	A/C CHANGEOUT - CVS PHARMACY - #130; PAD PER PERMIT 100 INTERNATIONAL PKWY	\$7,495		8/5/2008
07076	REMODELING WINN-DIXIE - #110; PAD PER PERMIT 100 INTERNATIONAL PKWY	\$10,000	9/25/2008	7/2/2008
05575	INSTALL FIRE SPRINKLERS - #240	\$3,385		5/27/2008
05589	RANGE HOOD SUPPRESSION SYSTEM - #122; PAD PER PERMIT 100 INTERNATIONAL PKWY	\$2,300		5/27/2008
05506	SIGN - #122 - SAMURAI SUSHI; PAD PER PERMIT 100 INTERNATIONAL PKWY	\$2,000		5/23/2008
04245	INSTALL FIRE ALARM SYSTEM - ADVANCED DERMATOLOGY - #240	\$4,975		4/23/2008
02601	INTERIOR ALTERATION - #240	\$115,000		3/13/2008
02259	INSTALL FIRE SPRINKLERS - #122; PAD PER PERMIT 100 INTERNATIONAL PKWY	\$2,200		3/5/2008
01214	REMOVE & REPLACE ROOF-TOP UNIT - #220	\$7,000		2/5/2008
13522	INTERIOR BUILDOUT - #122; PAD PER PERMIT 100 INTERNATIONAL PKWY	\$59,000	8/12/2008	12/31/2007
09496	REROOF - #128	\$10,490		8/24/2007
05301	MECHANICAL & CHANGEOUT - LUIGINOS	\$3,830		5/17/2007
04773	MECHANICAL & CONDENSOR	\$3,100		5/4/2007
04697	INSTALL FIRE SPRINKLERS - #192	\$2,100		5/3/2007
04702	INSTALL FIRE SPRINKLERS - #188	\$2,100		5/3/2007

03457	INSTALL FIRE SPRINKLERS - #184	\$2,800		4/4/2007
03220	INSTALL FIRE ALARM SYSTEM - SUITE #192	\$1,155		3/29/2007
03222	INSTALL FIRE ALARM SYSTEM - SUITE #188	\$1,155		3/29/2007
02796	INSTALL FIRE ALARM SYSTEM - #184	\$1,200		3/20/2007
02517	TENANT ALTERATION - SUITE #184	\$9,200	6/19/2007	3/13/2007
02375	INSTALL FIRE ALARM SYSTEM - #176 - AUTHOR MURRAY	\$3,200		3/9/2007
02110	INSTALL FIRE SPRINKLERS - AURTHOR MURPHY'S - #176	\$4,000		3/2/2007
01544	TENANT BUILDOUT - #192	\$30,000	8/8/2007	2/14/2007
01198	INTERIOR BUILDOUT - #122; PAD PER PERMIT 100 INTERNATIONAL PKWY	\$43,995		2/6/2007
01116	WALL SIGN - ARTHUR MURRAY DANCE STUDIO - SUITE #176	\$1,950		2/2/2007
00730	ADD OFFICE & CHANGE ELECTRIC - ARTHUR MURRAY DANCE - #176	\$10,995	3/16/2007	1/23/2007
00722	INTERIOR BUILDOUT - #188	\$125,000	8/8/2007	1/23/2007
12124	INSTALL FIRE SPRINKLERS - #184	\$3,239		10/26/2006
12135	INSTALL FIRE SPRINKLERS - #176	\$3,239		10/26/2006
12004	MECHANICAL & CONDENSOR	\$3,170		10/24/2006
11778	INTERIOR BUILDOUT - #184	\$25,000		10/18/2006
10381	INTERIOR BUILDOUT - #176	\$25,000		9/11/2006
07438	WALL SIGN	\$4,157		6/22/2006
05940	WALL SIGN - SUITE #118; PAD PER PERMIT 100 INTERNATIONAL PKWY	\$2,365		5/22/2006
05455	INSTALL FIRE SPRINKLERS - #116	\$2,068		5/9/2006
03738	TENANT BUILDOUT - #220	\$100,000	6/23/2006	4/4/2006
03573	WALL SIGN - #128	\$6,500		3/31/2006
02966	INTERIOR BUILDOUT - BARNEY'S COFFEE - SUITE #120	\$120,000	6/22/2006	3/17/2006
01205	REPLACE 5 TON AIR HANDLER	\$3,500		2/2/2006
10107	REPLACE STORM-DAMAGED ENTRY SIGN & INSTALL NEW MONUMENT SIGN; PAD PER PERMIT 126 INTERNATIONAL PKWY	\$25,000		5/20/2005
00358	INTERIOR REMODE - CVS STORE #3920; PAD PER PERMIT 100 INTERNATIONAL PKWY #130	\$50,000		1/6/2005
15261	REPLACING CANOPY DUE TO HURRICANE DAMAGE - LUIGINO'S PASTA & STEAKHOUSE	\$2,450		11/23/2004
15101	REROOF DUE TO HURRICANE DAMAGE - SUITE #1262	\$17,000		11/22/2004
14523	RELOCATE EXISTING SPRINKLER HEADS - #112	\$2,850		11/15/2004
14003	INSTALL SIGN ON WALL FACIA - H & R BLOCK - HOOK-UP TO EXISTING PRIMARY - #112	\$2,100		11/5/2004
10736	INTERIOR RENOVATION FOR H & R BLOCK - #112	\$40,320	11/29/2004	9/17/2004

10323	SWITCHING ECKERD SIGN TO CVS SIGN - SUITE 130; PAD PER PERMIT 100 INTERNATIONAL PKWY	\$800		9/10/2004
03891	MECHANICAL & CONDENSOR - #220	\$4,500		4/7/2004
03280	INSTALL FIRE ALARM SYSTEM	\$2,258		3/26/2004
03024	INSTALL FIRE SPRINKLERS/MAIN	\$2,893		3/19/2004
00567	WALL SIGN; PAD PER PERMIT 100 INTERNATIONAL PKWY #110	\$0		1/16/2004
13227	ROOF STRUCTURE OVER OPEN SEATING AREA	\$40,000		11/25/2003
11945	WALL SIGN - #120	\$0		10/23/2003
09057	INSTALL FIRE SPRINKLERS/MAIN - #240	\$2,450		8/13/2003
08738	INSTALL FIRE ALARM SYSTEM	\$1,800		8/5/2003
08325	BUILDOUT; #240	\$60,000	11/6/2003	7/24/2003
08327	BUILDOUT - #240	\$60,000		7/24/2003
06274	MECHANICAL & CONDENSOR - #240	\$6,934		6/1/2003
04768	INSTALL FIRE SPRINKLERS/MAIN - #128	\$1,800		5/1/2003
03453	INSTALL FIRE SPRINKERS/MAIN	\$2,500		4/1/2003
03666	INTERIOR BUILDOUT - #128	\$89,000	6/6/2003	4/1/2003
02505	WALL SIGN - #128	\$0		3/1/2003
00349	WALL SIGN - #128	\$0		1/1/2003
00507	INSTALL FIRE SPRINKLERS/MAIN	\$3,974		1/1/2003
11542	INSTALL FIRE ALARM SYSTEM	\$2,500		11/1/2002
11163	MECHANICAL & CONDENSOR	\$45,000		11/1/2002
10432	INSTALL FIRE SPRINKLERS/MAIN	\$0		10/1/2002
09526	WALL SIGN; PAD PER PERMIT 100 INTERNATIONAL #106	\$0		9/1/2002
08990	PAD PER PERMIT 100 INTERNATIONAL PKWY #110	\$250,000	3/13/2003	9/1/2002
08432	INSTALL FIRE ALARM SYSTEM; #240	\$4,200		9/1/2002
08357	REMODELING OF EXISTING OFFICE - #240	\$200,000		8/1/2002
07218	WALL SIGN	\$0		7/1/2002
05435	WINN-DIXIE #2380 - FIRE WORK SALE IN STORE	\$3,500		5/1/2002
04238	MECHANICAL & CONDENSOR; #120	\$1,995		4/1/2002
04081	MECHANICAL & CONDENSOR; PAD PER PERMIT 100 INTERNATIONAL PKWY 130	\$2,753		4/1/2002
01384	REPLACING STAIRS @ MARKET SQUARE SHOPPING CENTER; PAD PER PERMIT 120 INTERNATIONAL PKWY	\$5,500		2/1/2002
02210	TIE/DOWN REMEDIATION BLDG; PAD PER PERMIT 100 INTERNATIONAL PKWY #116	\$15,000		2/1/2002
04637	RANGE HOOD PERMIT PAD 120 INTERNATIONAL PKWY 140	\$1,500		5/1/2001
04797	FIRE PROTECTION; PERMIT PAD 100 INTERNATIONAL PKWY 110	\$0		5/1/2001
02954	MECHANICAL&CONDENSOR	\$2,000		4/1/2001

03694	INSTALL FIRE SPRINKLERS/MAIN; PAD PER PERMIT 120 INTERNATIONAL PKWY 140	\$950		4/1/2001
01132	WALL SIGN PAD PER PERMIT 100 INTERNATIONAL PKWY #110	\$3,000		2/1/2001
01514	SIDING/AWNINGS/AL ROOF/CANOPY PAD PER PERMIT 120 INTERNATIONAL PKWY	\$2,365		2/1/2001
09656	ELECTRICAL; PAD PER PERMIT 120 INTERNATIONAL PKWY 140	\$2,000		10/25/2000
05406	MECHANICAL & CONDENSOR; PAD PER PERMIT 100 INTERNATIONAL PKY 114; CONTRACTOR - RINALDI'S HEATING & AIR CONDITIONING	\$5,000		6/12/2000
03579	FENCE/WALL; SHOPPES OF HEATHROW; PAD PER PERMIT 120 INTERNATIONAL PKY 140	\$3,000		4/1/2000
00670	FIRE PROTECTION & MECHANICAL; PAD PER PERMIT 120 INTERNATIONAL PKY 264; CONTRACTOR - JIM GARRISON INC	\$47,500	6/2/2000	3/1/2000
02006	INSTALL FIRE SPRINKLERS/MAIN; PAD PER PERMIT 120 INTERNATIONAL PKY 264; CONTRACTOR - WILHELM, WILLIAM J	\$1,900		3/1/2000
00856	WOOD DECK; PAD PER PERMIT 120 INTERNATIONAL PKY 140	\$15,000		2/1/2000
09936	INSTALL FIRE SPRINKLERS/MAIN; PAD PER PERMIT 100 INTERNATIONAL PKWY 130	\$840		12/1/1999
10553	INSTALL FIRE SPRINKLERS/MAIN PAD PER PERMIT 100 INTERNATIONAL PKWY 130	\$1,020		12/1/1999
08775	MECHANICAL; PAD PER PERMIT 100 INTERNATIONAL PKWY 130	\$24,000		11/1/1999
06156	INTERIOR RENOVATION; STE 276; PAD PER PERMIT 160 INTERNATIONAL PKWY	\$7,656	10/1/1998	8/1/1998
06157	INTERIOR RENOVATION; STE 280; PAD PER PERMIT 160 INTERNATIONAL PKWY	\$6,384	10/8/1998	8/1/1998
05435	POSTED WITHOUT PERMIT; ADD 14' WALL W/DOOR; PAD PER CO 100 INTERNATIONAL PKWY	\$0	9/26/1997	8/1/1997
03777	FIRE PROTECTION; PAD PER PERMIT 120 INTERNATIONAL PKWY; PASTA LOVERS	\$400		6/1/1997
03025	ELECTRICAL; PAD PER PERMIT 120 INTERNATIONAL PKWY	\$0		5/1/1997
03226	FIRE PROTECTION; SHOPPES OF HEATHROW STE 120; PAD PER PERMIT 120 INTERNATINAL PKWY	\$860		5/1/1997
01465	ADD BRM; LUIGINOS PASTA LOVERS; PAD PER PERMIT 120 INTERNATIONAL PKWY	\$20,000	6/20/1997	3/1/1997
01609	RENAR HOMES-INTERIOR; PAD PER PERMIT 120 INTERNATIONAL PKWY	\$3,000		3/1/1997
07354	2 PARTITION WALLS & DOORS; PAD PER PERMIT 120 INTERNATIONAL PKWY	\$1,500		11/1/1996
07010	FIRE PROTECTIONS; ERIC MICHEL SALON; PAD PER PERMIT 120 INTERNATIONAL PKWY	\$2,200		10/1/1996
06202	BOILER REPLACEMENT/DRY CLEAN USA PAD PER PERMIT 100 INTERNATIONAL PKWY	\$0		9/1/1996
06220	ALARM FOR PASTA LOVERS PAD PER PERMIT 120 INTERNATIONAL PKWY	\$250		9/1/1996

06281	INTERIOR PAD PER PERMIT 120 INTERNATIONAL PKWY RENO HAIR SALON	\$46,200		9/1/1996
05155	REPIPE X-RANGE GUARD-PASTA LOVERS	\$1,400		8/1/1996
05317	PASTA LOVERS-RANGE HOOD ADD	\$2,230		8/1/1996
04451	MISC ELEC STE 220	\$200		7/1/1996
04552	PASTA LOVERS	\$2,531		7/1/1996
03799	DRY CLEAN USA-STORAGE SHED	\$2,400		6/1/1996
04216	PASTA LOVERS TRATTORIA INTERIOR	\$130,000	9/20/1996	6/1/1996
03880	GOODINGS VIDEO STORE	\$16,000	7/1/1996	6/1/1996
04418	GOODINGS/ADD ONE HORN STROBE	\$300		6/1/1996
04266	GOODINGS-ADD TO SPRINKLER SYS	\$975		6/1/1996
05630	FIRE SPRINKLERS	\$1,240		8/1/1995
04379	SECURITY SYSTEM	\$3,780		7/1/1995
04735	INTERIOR-ADVANCED DERMATOLOGY	\$60,000	10/19/1995	7/1/1995
00902	TITAN CORP SUITE 240	\$1,400		2/1/1995
08266	ADD TO EX FIRE ALARM 120 INTERNATIONAL PKWY	\$1,958		12/1/1994
07874	INTERIOR-EXCESS & STOP LOSS	\$100,000		12/1/1994
08171	STE 176 FIRE PROTECTION	\$2,350		12/1/1994
03198	W P ABRHAM SUITE 112 NO DESCRIPTION	\$23,000	5/26/1994	5/1/1994
03756	HEATHROW 1 BLD SUTIE 220 250 INTERNATIONAL PKWY	\$33,000	7/6/1994	5/1/1994

### Extra Features

Description	Year Built	Units	Cost	Assessed
COMMERCIAL ASPHALT DR 2 IN	1988	222400	\$600,480	\$360,288
COMMERCIAL CONCRETE DR 4 IN	1988	41724	\$226,979	\$136,187
POLE LIGHT 1 ARM	1988	21	\$38,934	\$38,934
POLE LIGHT 2 ARM	1988	29	\$104,545	\$104,545
POLE LIGHT 3 ARM	1988	6	\$33,990	\$33,990
POLE LIGHT 1 ARM	1989	13	\$24,102	\$24,102
WOOD DECK	2000	1200	\$8,280	\$4,968

### Zoning

Zoning	PD
Description	Planned Development
Future Land Use	PD
Description	Planned Development

### School Districts

Elementary	Heathrow
Middle	Markham Woods
High	Seminole

Political Representation	
Commissioner	District 5 - Andria Herr
US Congress	District 7 - Cory Mills
State House	District 36 - Rachel Plakon
State Senate	District 10 - Jason Brodeur
Voting Precinct	Precinct 11

Utilities	
Fire Station #	Station: 36 Zone: 361
Power Company	DUKE
Phone (Analog)	AT&T
Water	Seminole County Utilities
Sewage	Seminole County Utilities
Garbage Pickup	
Recycle	
Yard Waste	
Hauler #	

### Property Value History

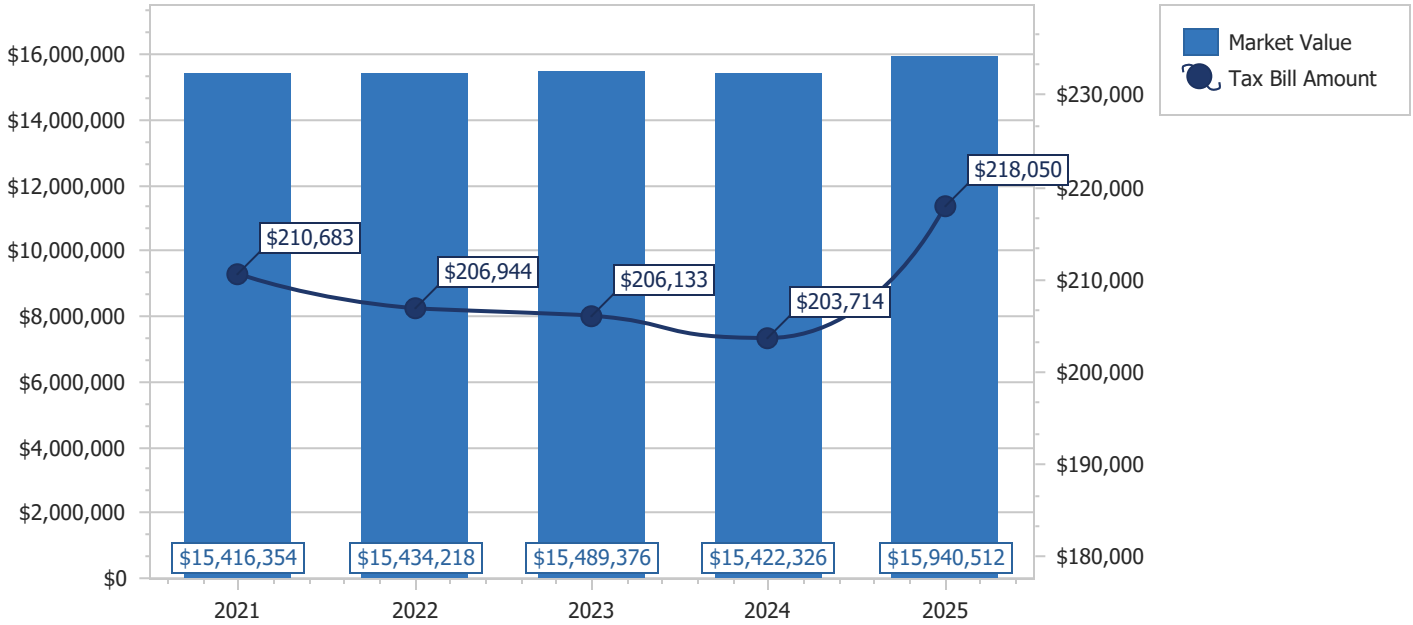

Copyright 2026 © Seminole County Property Appraiser

**Seminole County Government  
Development Services Department  
Planning and Development Division  
Credit Card Payment Receipt**

If you have questions about your application or payment, please email us [epandesk@seminolecountyfl.gov](mailto:epandesk@seminolecountyfl.gov) or call us at: (407) 665-7371.

**Receipt Details**

**Date:** 3/19/2026 3:56:12 PM  
**Project:** 26-80000034  
**Credit Card Number:** 41\*\*\*\*\*4758  
**Authorization Number:** S13591  
**Transaction Number:** 190326O2C-D4728210-6910-4D7A-9BD6-715A4DE94955  
**Total Fees Paid:** 52.50

**Fees Paid**

<b>Description</b>	<b>Amount</b>
CC CONVENIENCE FEE -- PZ	2.50
PRE APPLICATION	50.00
Total Amount	52.50