

BOUNDARY SURVEY FOR DAVID W. AND KELLY C. EDWARDS

SECTION 30, TOWNSHIP 19 SOUTH, RANGE 30 EAST
SEMINOLE COUNTY, FLORIDA

REAL PROPERTY DESCRIPTION:

The East 216.0 feet of the West 726.0 feet of the South 660.00 feet of the Southwest 1/4 of the Northwest 1/4 of Section 30, Township 19 South, Range 30 East, Seminole County, Florida, LESS the South 25.0 foot thereof.

SUREYOR'S NOTES:

- 1) The surveyor has not abstracted the land shown herein for abstracting, right-of-way or any other matter recorded or unrecorded that may affect the use or title of this land.
- 2) No sub-surface installations or improvements have been located other than shown.
- 3) The bearing structure is based on the West 216.0 feet of the Northwest 1/4 of Section 30, Township 19 South, Range 30 East as being N 09°06'40"W referred to the State Plane Coordinate System, Florida East Zone, North America Datum of 1983 (adjustment of 2011) by on-site Global Network Satellite System observation.
- 4) The vertical datum is based on the North American Datum of 1983 and was established by on-site Global Network Satellite System observation. The on-site bench marks are noted on the Survey drawing.
- 5) No environmental or jurisdictional land determination has been made as a part of this survey.
- 6) No environmental assessment has been made as a part of this survey.
- 7) All corners set are 3/8" x 1/8" rebar pins with an L&L200 Doudney Surveyors, Inc. identification cap.
- 8) The survey reflects the conditions observed on the field date: none shown.
- 9) All distances shown herein are measured in standard U.S. feet and decimals of feet.
- 10) All dimensions are actual or computed unless otherwise noted.
- 11) This survey meets or exceeds the accuracy requirement of a "Suburban Survey".
- 12) All necessary information refers to the Public Records of Seminole County, Florida unless noted otherwise.
- 13) Copyright © 2024 by The Doudney Companies, Inc. All rights reserved. No part of this survey map or drawing may be reproduced, distributed, or transmitted in any form or by any means, including photocopying, recording, or other electronic or mechanical methods, without the prior written permission of The Doudney Companies, Inc. except for those parties expressly named herein, and in no case is this survey map or drawing to be used for any other purpose except for the purpose and intent for which it was produced and prepared. For permission requests, write to The Doudney Companies, Inc. at the address below.

FLOOD CERTIFICATE:

By graphic plotting only, the property described herein lies in Zone X of the Flood Insurance Rate Map, Flood Number 12117C0069G, unincorporated Seminole County, Florida, which bears an effective date of 9/26/07 and is not in a special Flood hazard area. No field surveying was performed to determine this zone.

ABBREVIATIONS LEGEND:

- CL.....CENTER LINE
- END.....BOUND
- GNSS.....GLOBAL NAVIGATION SATELLITE SYSTEM
- GPS.....GLOBAL POSITIONING SYSTEM
- IDA.....IDENTIFICATION
- IRON.....IRON (FROM BENCH SET OR FOUND AS NOTED)
- LA.....CORPORATION LICENSE NUMBER
- LIB.....LIBRARY
- LI.....LICENSED PROFESSIONAL REGISTERED MEMBER OF THE DODNEY COMPANIES, INC.
- PLS.....PROFESSIONAL LAND SURVEYOR
- PLM.....PROFESSIONAL SURVEYOR AND MAPPER
- PLS.....REGISTERED LAND SURVEYOR
- R/W.....RIGHT-OF-WAY
- TTYP.....TYPICAL

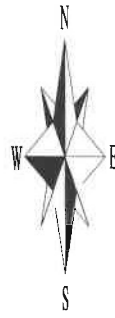
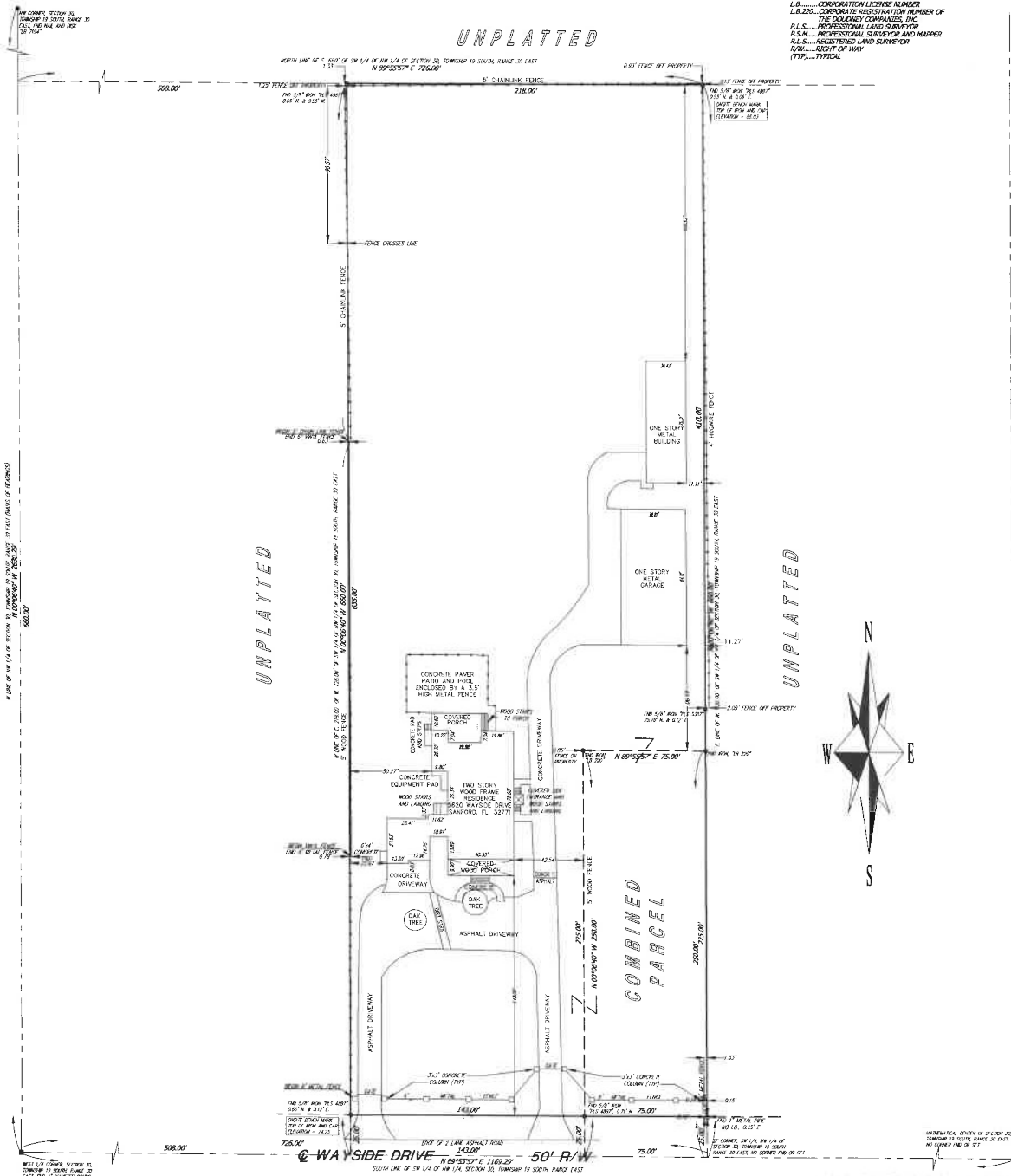

THIS DRAWING AND THE SURVEY THEREON ARE THE PROPERTY OF THE COMPANY AND ARE NOT TO BE REPRODUCED, COPIED, OR TRANSMITTED IN ANY FORM OR BY ANY MEANS, INCLUDING PHOTOCOPYING, RECORDING, OR OTHER ELECTRONIC OR MECHANICAL METHODS, WITHOUT THE PRIOR WRITTEN PERMISSION OF THE DODNEY COMPANIES, INC. EXCEPT FOR THOSE PARTIES EXPRESSLY NAMED HEREIN, AND IN NO CASE IS THIS SURVEY MAP OR DRAWING TO BE USED FOR ANY OTHER PURPOSE EXCEPT FOR THE PURPOSE AND INTENT FOR WHICH IT WAS PRODUCED AND PREPARED. FOR PERMISSION REQUESTS, WRITE TO THE DODNEY COMPANIES, INC. AT THE ADDRESS BELOW.

DODNEY COMPANIES, INC. Florida Certificate of Authorization Number: LB226
5010 Boulevard A, Doudney, President, Florida Registration Number: 9999
Field Station 19, NW 50, 6000
SANFORD, FLORIDA 32771
PHONE: 1 (407) 322-1451

**DODNEY
Companies,
Inc.**