

○ Bonding Points   ← Fault Current Ground Path

**Section View**

\*Grounding Lugs and wire are not required in systems using certain Enphase microinverters or certain Sunpower modules. Equipment grounding is achieved with the Engage cable for Enphase or the AC module cable system for Sunpower via their integrated EGC.

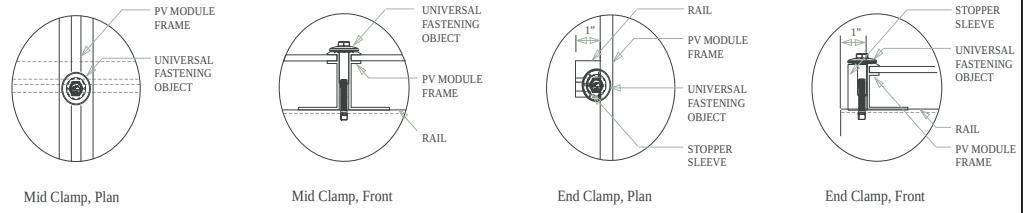

**02 CLAMP DETAIL**

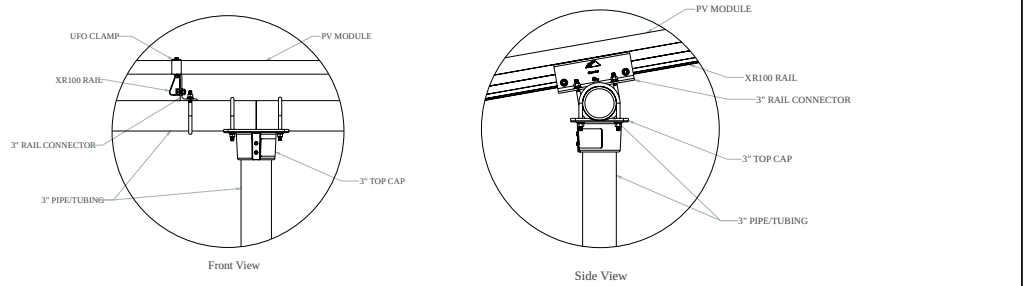

**03 PIPE FITTING DETAIL**

**01 GROUNDING DETAIL**

**01 PLAN VIEW**

WITHANAGE PERERA
1306 BELLA VISTA CIRCLE LONGWOOD FLORIDA 32779 UNITED STATES
PROJECT ID: 9162024-1306

CONTRACTOR:
-------------

ENGINEER: CA33343
<b>ECUIP ENGINEERING</b>
1646 W SNOW AVE 9 TAMPA, FL 33606

Ryan S Gittens  
 2024.09.23  
 18:04:21  
 -04'00'  
 RYAN GITTENS  
 PE90605

DATE	BY	VER	DESCRIPTION	SP1
09.16.24	BF	1	INITIAL DESIGN	PAPER: ARCHB
				SCALE: 1"=Nan'

UNAUTHORIZED USE OF THIS DRAWING SET WITHOUT WRITTEN PERMISSION FROM CONTRACTOR IS IN VIOLATION OF U.S. COPYRIGHT LAWS AND WILL BE SUBJECT TO CIVIL DAMAGES AND PROSECUTIONS