

Digitally signed by
 Lisa Marie Prieto, PE
 DN: cn=Lisa Marie Prieto, o=PE, ou=1855022-0400, email=Lisa.M.Prieto@pe.com, c=US
 License No. 823998

BLUE FISH PLACE
 2241 Blue Fish Place
 Geneva - FL 32732

ELECTRICAL PLANS

JOB NUMBER: 2592-339

ISSUE DATE: 2/24/2026

PROJECT: Permitt

DATE: 2/24/2026

REVISIONS

NO. DESCRIPTION

DATE

BY

CHECKED

APPROVED

SHEET:

A1.02

NOTE: ROOF AND SUPPORTING STRUCTURE ARE EXISTING AND NOT IN SCOPE OF WORK.

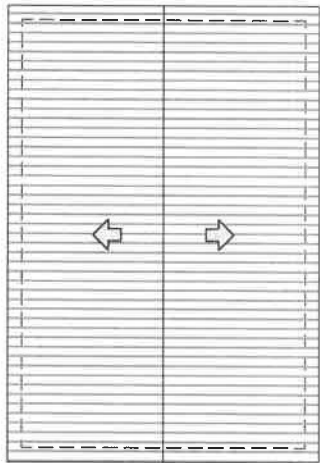

1 ROOF PLAN
 SCALE: 1/8" = 1'-0"

ELECTRICAL LEGEND

- DATA RECEPTACLE
- 110V DUPLEX RECEPTACLE
- 110V GFI DUPLEX RECEPTACLE
- 200V RECEPTACLE
- 110V FLOOR RECEPTACLE
- SWITCH
- SURGE & CARNON INDUCTOR DETECTOR (AN INDUCTOR DETECTOR IS A TRIANGLE WITH A WAVE)
- CEILING MOUNTED LIGHT FIXTURE
- AC ABOVE COUNTER
- GD GARBAGE DISPOSAL
- NEW/REPAIR CONSULTANTS TO BE INSTALLED IN THIS WALL
- EXHAUST FAN
- WALL MOUNTED LIGHT FIXTURE
- ADJUSTABLE SIGN RECESSED LED LIGHT FIXTURE
- RECESSED LIGHT FIXTURE
- FLUORESCENT LIGHT FIXTURE
- WATER HEATER
- FLOOR DRAIN

PROVIDE REQUIRED POWER FOR APPLIANCES

- ELECTRICAL NOTES**
- PROVIDE SAME - CANNOT BE TIGHTER ADJACENT TO ALL SECOND FLOOR.
 - ALL BRIDGE - CANNON DETECTORS SHALL BE HARD WIRED W/ A WIRE THAT ANY SAME DETECTOR ACTIVATED WILL CAUSE ALL OTHERS TO ACTIVATE.
 - CABLE T.V. & TELEPHONE RECEPTACLE LOCATIONS SHALL BE CONFIRMED WITH THE ARCHITECT PRIOR TO INSTALLATION. PERMIT REVIEW ON SITE DURING CUSTOMER PLAN REVIEW.
 - ELECTRICAL WIRE LOCATION SUBJECT TO CHANGE AS PER ELECTRICAL COMPANY'S REQUIREMENTS.
 - PROVIDE INSTANT BREAKERS FOR ALL POWER OUTLETS.
 - PROVIDE GFI BREAKERS FOR ALL GFI OUTLETS.
 - PROVIDE TAMPER PROOF RECEPTABLES AS REQUIRED PER THE 2023 NEC 405.11.
 - AT LEAST TEN OF THE PERIMETER INSTALLATION LAMPS OR LIGHTING FIXTURES SHALL BE FIRE-RATED PER IBC 904.1.

NOTE: ALL OUTLET ARE ON

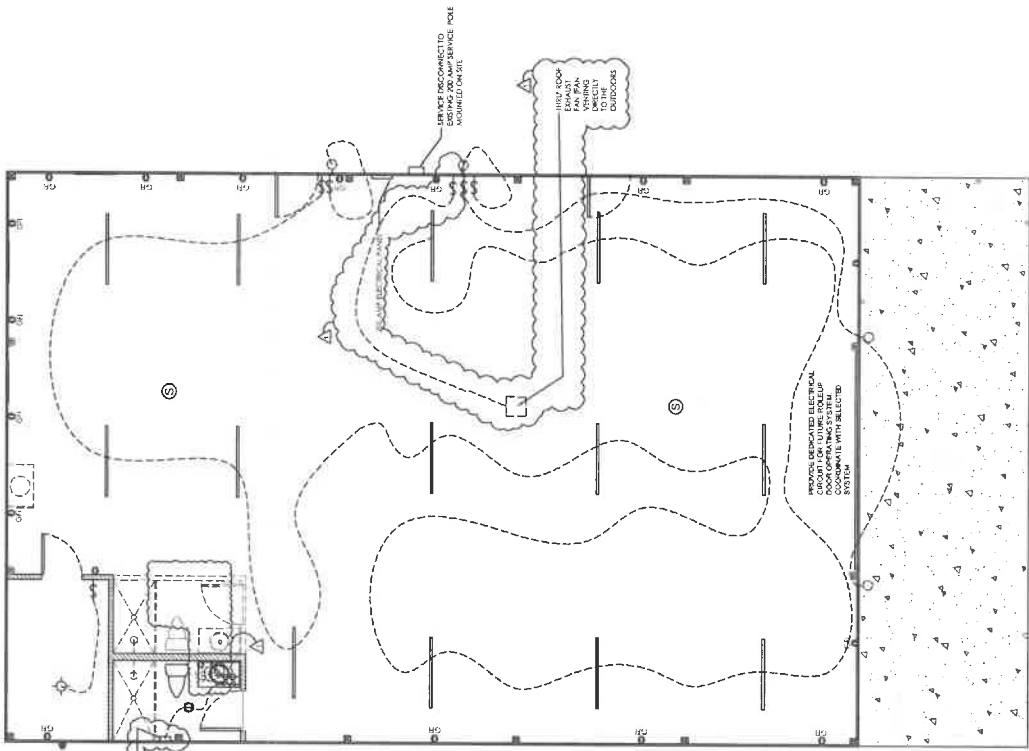

1 ELECTRICAL PLAN
 SCALE: 1/8" = 1'-0"

This document has been electronically signed and sealed by Lisa Marie Piroso, P.E. on the date indicated in this seal. Printed copies of this document are not considered signed and sealed and the signature must be verified on any electronic copies.



EXTERIOR ELEVATIONS
BLUE FISH PLACE
 2241 Blue Fish Place
 Geneva - FL 32732

JOB NUMBER: 2022-359
 ISSUE DATE: 2/24/2025
 Designer: [Redacted]
 Project: [Redacted]

NO.	DATE	REVISIONS

SHEET: **A2.01**

ROOF AND SUPPORTING STRUCTURE ARE EXISTING



1 FRONT ELEVATION
 SCALE: 3/8"=1'-0"

NOTE: APPLY SYSTEM SILLANT TAPE AT PANEL JOINTS

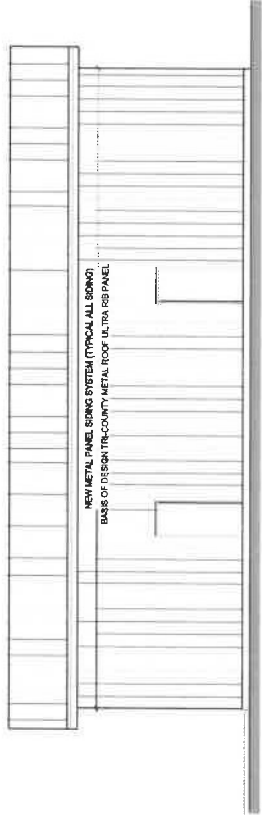

3 REAR ELEVATION
 SCALE: 3/8"=1'-0"

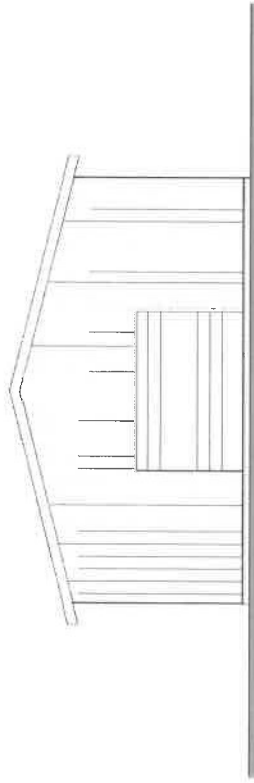

2 RIGHT ELEVATION
 SCALE: 3/8"=1'-0"

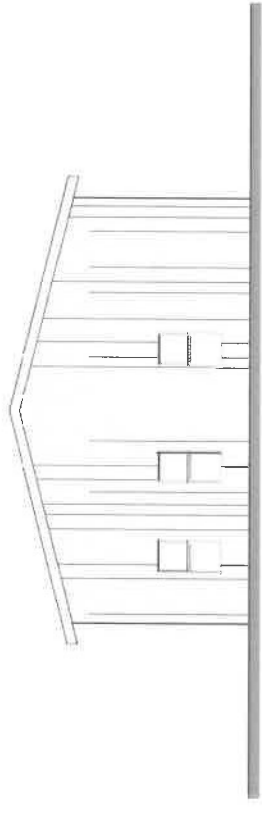

4 LEFT ELEVATION
 SCALE: 3/8"=1'-0"