

**DEMOLITION NOTES**

- GC TO CONTACT DESIGN PROFESSIONAL IF EXISTING CONDITIONS VARY FROM PLANS.
- GC TO VERIFY WALLS AS NON-LOAD BEARING BEFORE REMOVAL OR PROVIDE SHORING AS Req'd.

**LEGEND**

-  EXISTING 2X4 FRAME WALL TO REMAIN
-  EXISTING TO BE REMOVED

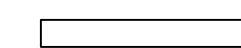
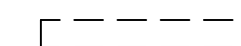
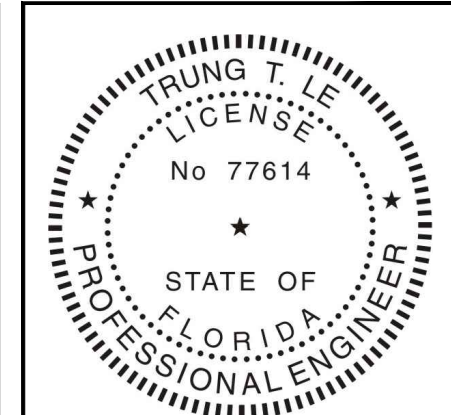

This item has been digitally signed and sealed by Trung T. Le, PE, on the date adjacent to the seal.  
Printed copies of this document are not considered signed and sealed and the signature must be verified on any electronic copies.

TRUNG T. LE, P.E.  
Florida License #77614

DESIGNER:



TLE Engineering, PLLC  
1575 Bream St.  
Merritt Island, FL 32952  
CA# 33103  
Tel: (321) 313-2502

PROJECT:

ADU  
1540 HOBSTON ST.  
LONGWOOD, FL 32750

SHEET TITLE:

**DEMOLITION PLAN**

DATE: 12/18/24

DATE	BY	DESCRIPTION
12/18/24	JL	ADU IN LIEU OF GUEST COTTAGE

DRAWN BY: JL CHECKED BY: TL

JOB #: JILL & YAD - HOBSON ST

DATE: 12/18/24

SHEET

**01**

GC TO SHORE ALL ROOF FRAMING AS Req'd. BEFORE REMOVAL OF LOAD BEARING WALL.

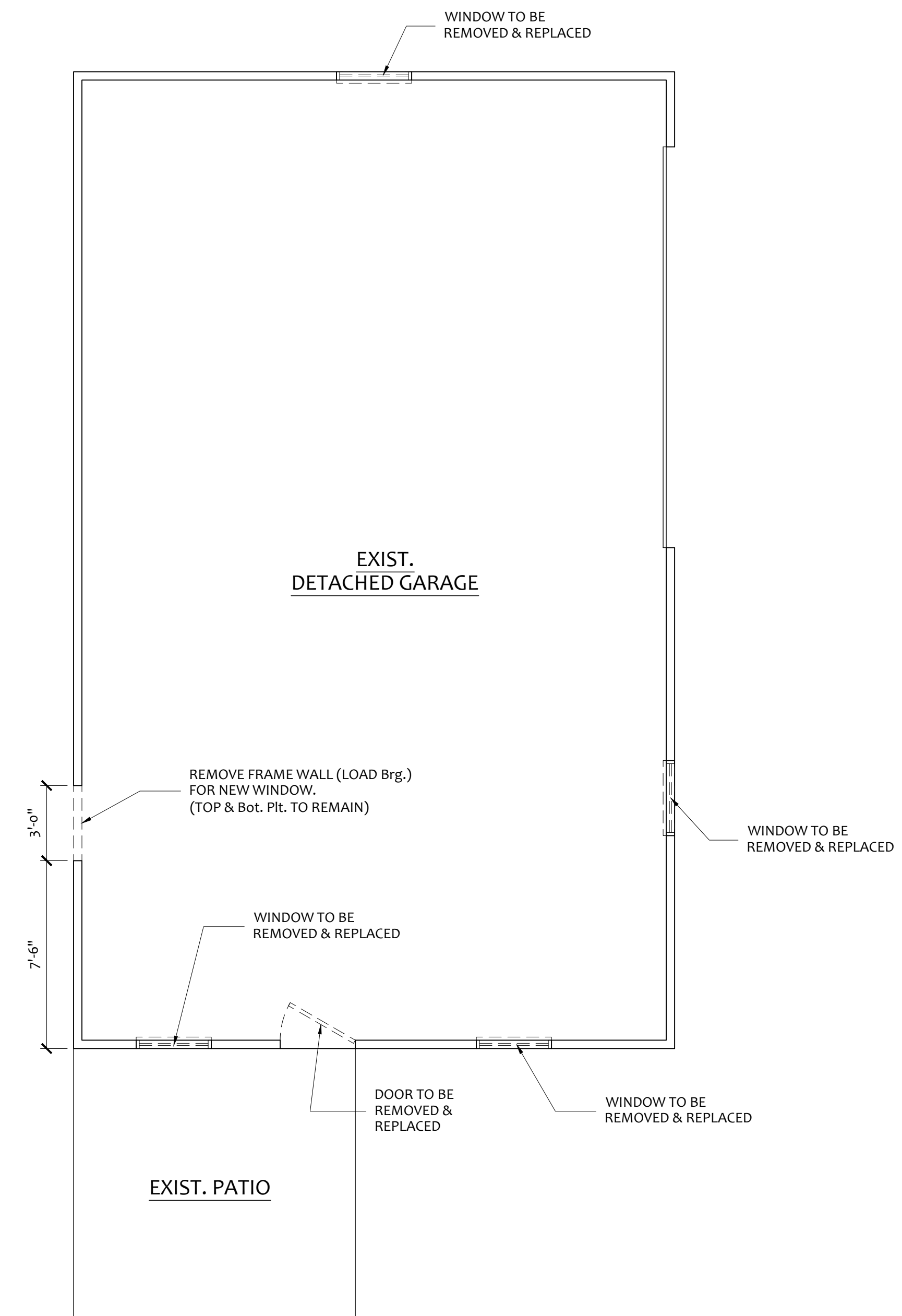

STREET SIDE  
(DAYTONA AVE.)

STREET SIDE  
(HOBSTON ST.)

**DEMOLITION PLAN**

1/4"=1'-0"

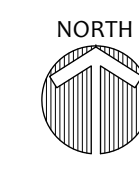

PRINT ON 24x36 SHEETS