

Property Record Card



Parcel 30-19-30-300-002D-0000

Property Address 5080 WAYSIDE DR SANFORD, FL 32771

Parcel Location

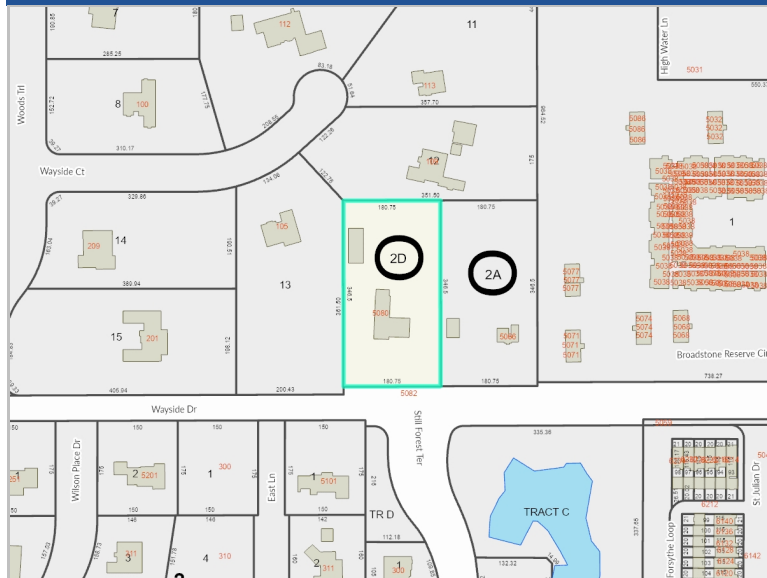

Site View



301930300002D0000 04/24/2023

Parcel Information

Parcel	30-19-30-300-002D-0000
Owner(s)	ZAIDI, SYED M
Property Address	5080 WAYSIDE DR SANFORD, FL 32771
Mailing	221 BIG SPRING TER SANFORD, FL 32771-4215
Subdivision Name	
Tax District	01-COUNTY-TX DIST 1
DOR Use Code	01-SINGLE FAMILY
Exemptions	None
AG Classification	No

Value Summary

	2024 Working Values	2023 Certified Values
Valuation Method	Cost/Market	Cost/Market
Number of Buildings	1	1
Depreciated Building Value	\$341,775	\$333,739
Depreciated Other Features	\$6,200	\$6,000
Land Value (Market)	\$100,500	\$100,500
Land Value Agriculture		
Just/Market Value	\$448,475	\$440,239
Portability Adjustment		
Save Our Homes Adjustment	\$0	\$0
Non-Hx 10% Cap (AMD 1)	\$0	\$0
P&G Adjustment	\$0	\$0
Assessed Value	\$448,475	\$440,239

2023 Certified Tax Summary

2023 Tax Amount w/o Exemptions/Cap	\$5,858.70
2023 Tax Bill Amount	\$5,858.70

* Does NOT INCLUDE Non Ad Valorem Assessments

Legal Description

SEC 30 TWP 19S RGE 30E
 W 139.25 FT OF S 386.5 FT
 OF SE 1/4 OF NE 1/4 & E 41.5
 FT OF S 386.5 FT OF SW 1/4 OF
 NE 1/4 (LESS S 40 FT FOR RD)

Taxes

Taxing Authority	Assessment Value	Exempt Values	Taxable Value
ROAD DISTRICT	\$448,475	\$0	\$448,475
SJWM(Saint Johns Water Management)	\$448,475	\$0	\$448,475
FIRE	\$448,475	\$0	\$448,475
COUNTY GENERAL FUND	\$448,475	\$0	\$448,475
Schools	\$448,475	\$0	\$448,475

Sales

Description	Date	Book	Page	Amount	Qualified	Vac/Imp
WARRANTY DEED	03/16/2022	10197	1636	\$525,000	Yes	Improved
CERTIFICATE OF TITLE	10/27/2020	09747	0511	\$380,100	No	Improved
SPECIAL WARRANTY DEED	10/01/2007	06890	0354	\$750,000	No	Improved
WARRANTY DEED	08/01/2002	04514	1029	\$360,000	Yes	Improved
CORRECTIVE DEED	09/01/1996	03133	1273	\$100	No	Improved
WARRANTY DEED	09/01/1996	03134	1162	\$200,000	Yes	Improved
WARRANTY DEED	07/01/1992	02449	0001	\$136,000	Yes	Improved

Land

Method	Frontage	Depth	Units	Units Price	Land Value
ACREAGE			1.34	\$75,000.00	\$100,500

Building Information

#	Description	Year Built**	Bed	Bath	Fixtures	Base Area	Total SF	Living SF	Ext Wall	Adj Value	Repl Value	Appendages												
1	SINGLE FAMILY	1973/2005	10	10.5	33	2,720	5,756	3,476	CB/STUCCO FINISH	\$341,775	\$365,535	<table border="1" style="width: 100%; border-collapse: collapse;"> <thead> <tr style="background-color: #cccccc;"> <th>Description</th> <th>Area</th> </tr> </thead> <tbody> <tr> <td>ENCLOSED PORCH FINISHED</td> <td style="text-align: right;">456.00</td> </tr> <tr> <td>ENCLOSED PORCH FINISHED</td> <td style="text-align: right;">300.00</td> </tr> <tr> <td>CARPORT FINISHED</td> <td style="text-align: right;">420.00</td> </tr> <tr> <td>OPEN PORCH FINISHED</td> <td style="text-align: right;">40.00</td> </tr> <tr> <td>DETACHED GARAGE UNFINISHED</td> <td style="text-align: right;">1820.00</td> </tr> </tbody> </table>	Description	Area	ENCLOSED PORCH FINISHED	456.00	ENCLOSED PORCH FINISHED	300.00	CARPORT FINISHED	420.00	OPEN PORCH FINISHED	40.00	DETACHED GARAGE UNFINISHED	1820.00
Description	Area																							
ENCLOSED PORCH FINISHED	456.00																							
ENCLOSED PORCH FINISHED	300.00																							
CARPORT FINISHED	420.00																							
OPEN PORCH FINISHED	40.00																							
DETACHED GARAGE UNFINISHED	1820.00																							

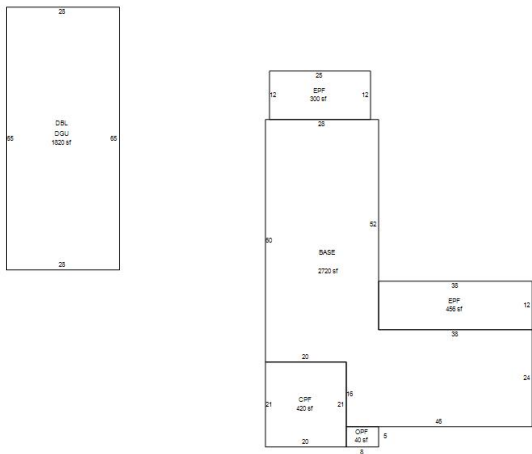

Building 1 - Page 1

** Year Built (Actual / Effective)

Permits

Permit #	Description	Agency	Amount	CO Date	Permit Date
05929	POWER FOR CABLEVISION PAD PER PERMIT 5082 WAYSIDE DR	County	\$0		9/1/1996
07429	TENDER TOUCH SPRINKLERS	County	\$2,362		11/1/1996
03131	REROOF	County	\$2,400		5/1/1994
00130	ELECTRIC	County	\$300		1/1/1997
02468	DETACHED GARAGE	County	\$27,616		4/1/1995
04263	STUCCO HOUSE, PRIVACY WALL	County	\$4,500		6/1/1995
04810	MECHANICAL & CONDENSOR	County	\$2,865		4/27/2004
09421	MECHANICAL	County	\$3,559		12/19/2012
02669	5080 WAYSIDE DR: FENCE/WALL RESIDENTIAL-	County	\$5,000		6/9/2023

Other Features

Description	Year Built	Units	Value	New Cost
PATIO 2	01/01/1973	1	\$1,400	\$3,500
STANDBY GENERATOR 1	01/01/2010	1	\$4,800	\$10,000

Zoning

Zoning	Zoning Description	Future Land Use	Future Land Use Description
A-1	Suburban Estates	SE	Agricultural-1Ac

Utility Information

Fire Station	Power	Phone(Analog)	Water Provider	Sewer Provider	Garbage Pickup	Recycle	Yard Waste	Hauler
34.00	FPL	AT&T	SEMINOLE COUNTY UTILITIES	SEMINOLE COUNTY UTILITIES	NA	NA	NA	NA

Political Representation

Commissioner	US Congress	State House	State Senate	Voting Precinct
Dist 5 - Andria Herr	Dist 7 - Cory Mills	Dist 36 - RACHEL PLAKON	Dist 10 - Jason Brodeur	3

School Information

Elementary School District	Middle School District	High School District
Region 1	Sanford	Seminole

Copyright 2024 © Seminole County Property Appraiser