

Property Record Card



Parcel 25-21-31-506-0000-1130

Property Address 3238 UPLAND PT OVIEDO, FL 32765

Parcel Location

Site View

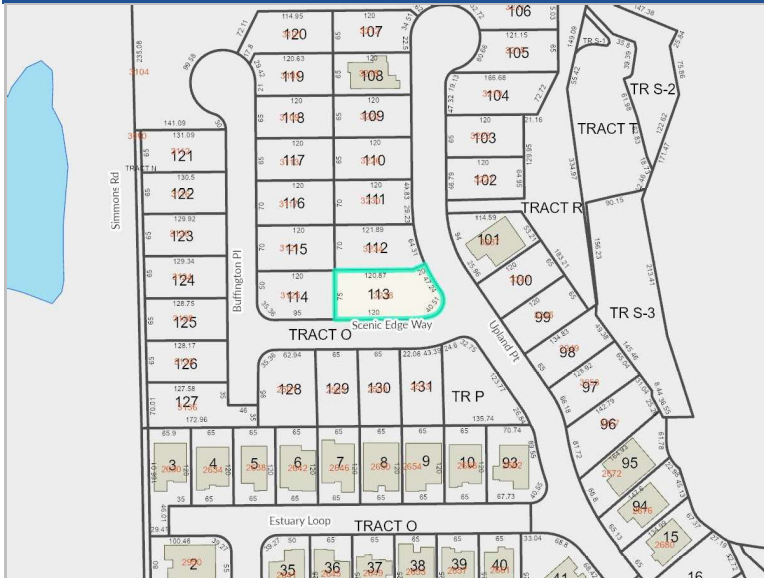

Parcel Information

Value Summary

Parcel	25-21-31-506-0000-1130
Owner(s)	DANTES, MICHAEL - Joint Tenants with right of Survivorship DANTES, KATRINA - Joint Tenants with right of Survivorship HEFLEY, ANITA - Joint Tenants with right of Survivorship
Property Address	3238 UPLAND PT OVIEDO, FL 32765
Mailing	3238 UPLAND PT OVIEDO, FL 32765-6877
Subdivision Name	HIDEAWAY COVE AT OVIEDO PHASE 3
Tax District	01-COUNTY-TX DIST 1
DOR Use Code	01-SINGLE FAMILY
Exemptions	00-HOMESTEAD(2023)
AG Classification	No

	2023 Working Values	2022 Certified Values
Valuation Method	Cost/Market	Cost/Market
Number of Buildings	1	0
Depreciated Bldg Value	\$570,245	
Depreciated EXFT Value		
Land Value (Market)	\$131,000	\$131,000
Land Value Ag		
Just/Market Value	\$701,245	\$131,000
Portability Adj	\$162,838	
Save Our Homes Adj		\$0
Amendment 1 Adj	\$0	\$43,000
P&G Adj	\$0	\$0
Assessed Value	\$538,407	\$88,000

2022 Certified Tax Summary

2022 Tax Amount without Exemptions	\$1,756.46	2022 Tax Savings with Exemptions	\$341.77
2022 Tax Bill Amount	\$1,414.69		

* Does NOT INCLUDE Non Ad Valorem Assessments

Legal Description

LOT 113 HIDEAWAY COVE AT OVIEDO PHASE 3 PLAT BOOK 86 PAGES 54-59

Taxes

Taxing Authority	Assessment Value	Exempt Values	Taxable Value
ROAD DISTRICT	\$538,407	\$50,000	\$488,407
SJWM(Saint Johns Water Management)	\$538,407	\$50,000	\$488,407
FIRE	\$538,407	\$50,000	\$488,407
COUNTY GENERAL FUND	\$538,407	\$50,000	\$488,407
Schools	\$538,407	\$25,000	\$513,407

Sales

Description	Date	Book	Page	Amount	Qualified	Vac/Imp
WARRANTY DEED	05/13/2022	10246	1432	\$734,300	Yes	Improved

Land

Method	Frontage	Depth	Units	Units Price	Land Value
LOT			1	\$131,000.00	\$131,000

Building Information

#	Description	Year Built**	Bed	Bath	Fixtures	Base Area	Total SF	Living SF	Ext Wall	Adj Value	Repl Value	Appendages												
1	SINGLE FAMILY	2022	5	3.0	12	1,889	5,301	4,025	CB/STUCCO FINISH	\$570,245	\$570,245	<table border="1"> <thead> <tr> <th>Description</th> <th>Area</th> </tr> </thead> <tbody> <tr> <td>OPEN PORCH FINISHED</td> <td>260.00</td> </tr> <tr> <td>OPEN PORCH FINISHED</td> <td>144.00</td> </tr> <tr> <td>UPPER STORY FINISHED</td> <td>2136.00</td> </tr> <tr> <td>OPEN PORCH FINISHED</td> <td>169.00</td> </tr> <tr> <td>GARAGE FINISHED</td> <td>703.00</td> </tr> </tbody> </table>	Description	Area	OPEN PORCH FINISHED	260.00	OPEN PORCH FINISHED	144.00	UPPER STORY FINISHED	2136.00	OPEN PORCH FINISHED	169.00	GARAGE FINISHED	703.00
Description	Area																							
OPEN PORCH FINISHED	260.00																							
OPEN PORCH FINISHED	144.00																							
UPPER STORY FINISHED	2136.00																							
OPEN PORCH FINISHED	169.00																							
GARAGE FINISHED	703.00																							

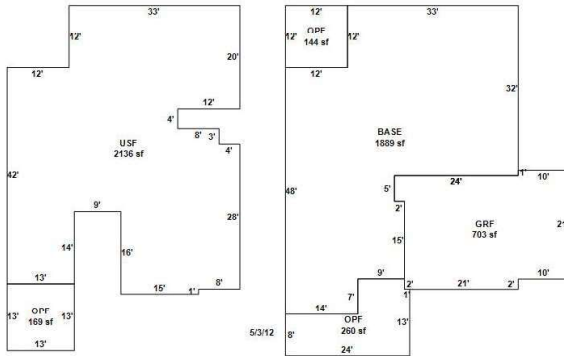

Building 1 - Page 1

** Year Built (Actual / Effective)

Permits

Permit #	Description	Agency	Amount	CO Date	Permit Date
14941	3238 UPLAND PT: SINGLE FAMILY DETACHED-NEW SFR [HIDEAWAY COVE AT OVIEDO P] - Apex	County	\$596,628	4/27/2022	8/20/2021
18861	3238 UPLAND PT: SWIMMING POOL RESIDENTIAL-pool and deck [HIDEAWAY COVE AT OVIEDO P]	County	\$76,000		11/30/2022

Extra Features

Description	Year Built	Units	Value	New Cost
-------------	------------	-------	-------	----------

Zoning

Zoning	Zoning Description	Future Land Use	Future Land Use Description
A-1	Low Density Residential	LDR	Agricultural-1Ac

Utility Information

Fire Station	Power	Phone(Analog)	Water Provider	Sewer Provider	Garbage Pickup	Recycle	Yard Waste	Hauler
48.00	DUKE	AT&T	SEMINOLE COUNTY UTILITIES	SEMINOLE COUNTY UTILITIES	NA	NA	NA	NA

Political Representation

Commissioner	US Congress	State House	State Senate	Voting Precinct
Dist 1 - Bob Dallari	Dist 7 - Cory Mills	Dist 28 - David "Dave" Smith	Dist 9 - Jason Brodeur	80

School Information

Elementary School District	Middle School District	High School District
Carillon	Chiles	Hagerty

Copyright 2023 © Seminole County Property Appraiser