

Approx. 164'-4" +/- (Building span)

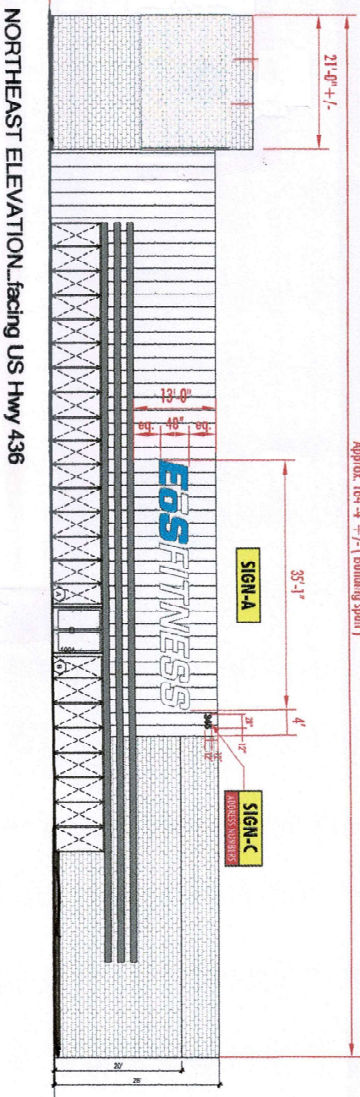

NORTHEAST ELEVATION, facing US Hwy 436

Approx. 257'-6" +/- (Building span)

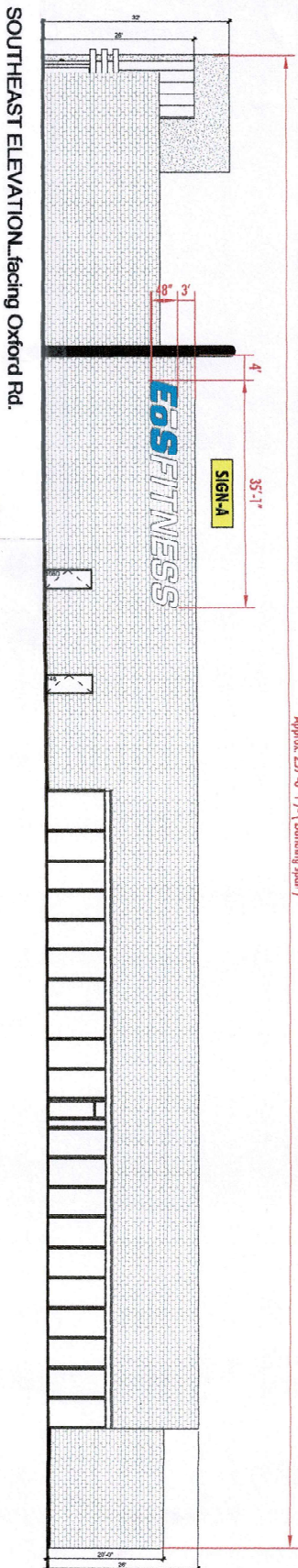

SOUTHEAST ELEVATION, facing Oxford Rd.

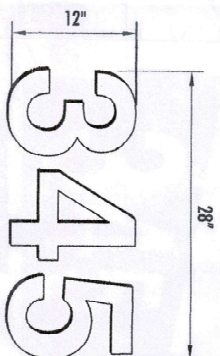

FRONT VIEW

SCOPE OF WORK:

Manufacture & install one (1) set (12") toll stud mounted for aluminum address numbers painted white.
Flush mounted to facade @ Northeast elevation (as shown).

SIGN-C

Address numbers:
For information only...
not included in variance

EOS FITNESS

EXTERIOR SIGNS

Project: 345 State Road 436
Address: Farm Park, FL 32730
Date: March 9, 2023
View: Exterior elevation
Sales Rep: Ami Kalaria
Designer: Juncos/KK
Design #: 223151-03P

SCOPE

NORTHEAST
&
SOUTHEAST
ELEVATIONS

REVISIONS

Rev (1):	February 14, 2023
Rev (2):	
Rev (3):	
Rev (4):	
Rev (5):	

FINAL APPROVALS

Client: _____
Estimate: _____
Design: _____
Sales Rep: _____

THIS DOCUMENT IS PREPARED BY
PATRICK'S SIGNS AND SHALL BE
LABELED ACCORDING TO THE U.S. GREEN
BUILDING CERTIFICATION PROGRAM
IT IS NOT TO BE REPRODUCED OR
ENTERED IN ANY FASHION WITHOUT THE EXPRESS
WRITTEN CONSENT OF PATRICK'S SIGNS, INC.

PATRICK'S
signs

WWW.PATRICKSIGNS.COM

2015 PATRICK'S SIGNS, INC. 145 VEGAS, NV 89118
Tel: 702.873.4444 Fax: 702.873.5557
Business Lic: #1002068864
NV Contractors Lic: #0062560
C-6 License: Bid Limit \$500,000
PRINT: 11" x 17" ACTUAL SIZE

**SIGNS WILL COMPLY TO
FLORIDA BUILDING CODE
2020 (7TH EDITION)**
PRIMARY ELECTRICAL POWER TO SIGN
TO BE BY OTHERS. ALL POWER TO BE
120 VOLT UNLESS OTHERWISE STATED.
ELECTRICAL TO USE
UL LISTED COMPONENTS
N.E.C. STANDARDS
2017
SIGN MUST BE REPRODUCED IN COMPLIANCE WITH
ARTICLE 606 OF THE NATIONAL ELECTRIC CODE

35'-1" (Sign span)

EOS FITNESS

SHUT-OFF
SWITCH

SIGN-A

MANUFACTURE & INSTALL TWO (2) SETS (48" TALL) ILLUMINATED DUAL LIT CHANNEL LETTERS
TO READ (EOS FITNESS) @ (NORTHEAST & SOUTHEAST ELEVATION)

SCALE: nts

TOTAL: 140.33 sq. ft.

SCOPE OF WORK:

- Manufacture and install two (2) sets of (48" tall) Dual lit channel letters with pre-coat Black finish aluminum returns with (1") Black trim cap.
- Faces to be 3/16" White acrylic with "EOS" letters to have 3M Trans #3630-57 Olympic Blue vinyl overlay and "FITNESS" letters to stay White. 6500 White LED illumination. (Photo cell required).
- Mount letters to wall fascia @ Northeast & Southeast Exterior elevations.
- (1 1/2") pegged off against the wall and White halo wash illumination.

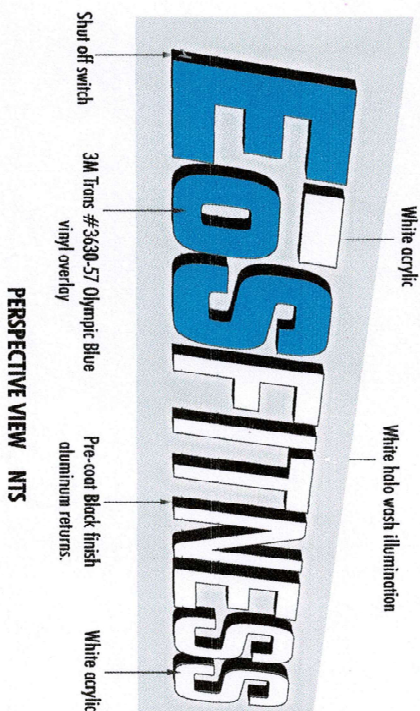

SIGNS WILL COMPLY TO
FLORIDA BUILDING CODE
2020 (7TH EDITION)
PRIMARY ELECTRICAL POWER TO SIGN
TO BE BY OTHERS. ALL POWER TO BE
120 VOLT UNLESS OTHERWISE STATED.
ELECTRICAL TO USE
UL LISTED EQUIPMENT
N.E.C. STANDARDS
2017
SIGN MUST BE GROUNDED IN COMPLIANCE WITH
ARTICLE 686 OF THE NATIONAL ELECTRIC CODE

DUAL LIT CHANNEL LETTERS

METHOD OF ATTACHMENT

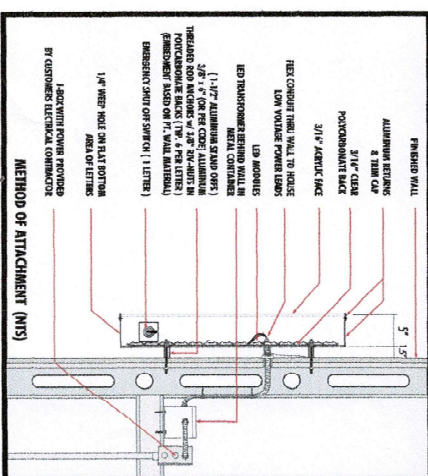

NOTE: FIELD VERIFY REQUIRED PRIOR TO FABRICATION

EOS FITNESS

EXTERIOR SIGNS

Project: 346 State Road 436
Address: Fern Park, FL 32730
Date: March 9, 2023
View: Exterior elevation
Sales Rep: Ami Kalanta
Designer: JuniorKK
Design #: 223151-03P

SCOPE

MANUFACTURE & INSTALL
TWO (2) SETS DUAL LIT
CHANNEL LETTERS
FOR
(EOS FITNESS)

REVISIONS

Rev (1): February 14, 2023
Rev (2):
Rev (3):
Rev (4):
Rev (5):

FINAL APPROVALS

Client:
Estimate:
Design:
Sales Rep:



THIS SIGNAGE/ARTWORK IS MANUFACTURED TO
MEET THE REQUIREMENTS AND SHALL BE
LABELLED ACCORDING TO THE UL QUALITY
THE SIGNAGE/ARTWORK WAS DESIGNED BY PATRICKS
SIGNAGE AND SHALL BE COMPLETED BY PATRICKS
SIGNAGE IN ANY REGION WHERE THE SIGNAGE
IS TO BE INSTALLED. PATRICKS SIGNAGE, INC.
PATRICKS SIGNAGE, INC.

PATRICKS
signs

WWW.PATRICKSSIGNS.COM
5715 ARNOLD ST. • LAS VEGAS, NV 89118
TEL: 702.873.4463 • FAX: 702.873.3597
BUSINESS: LLC #10020688964
NV CONTRACTORS: LLC #0062560
C-6 License • Bid Limit \$500,000
PRINT: 11-27-23 ACTUAL SIZE

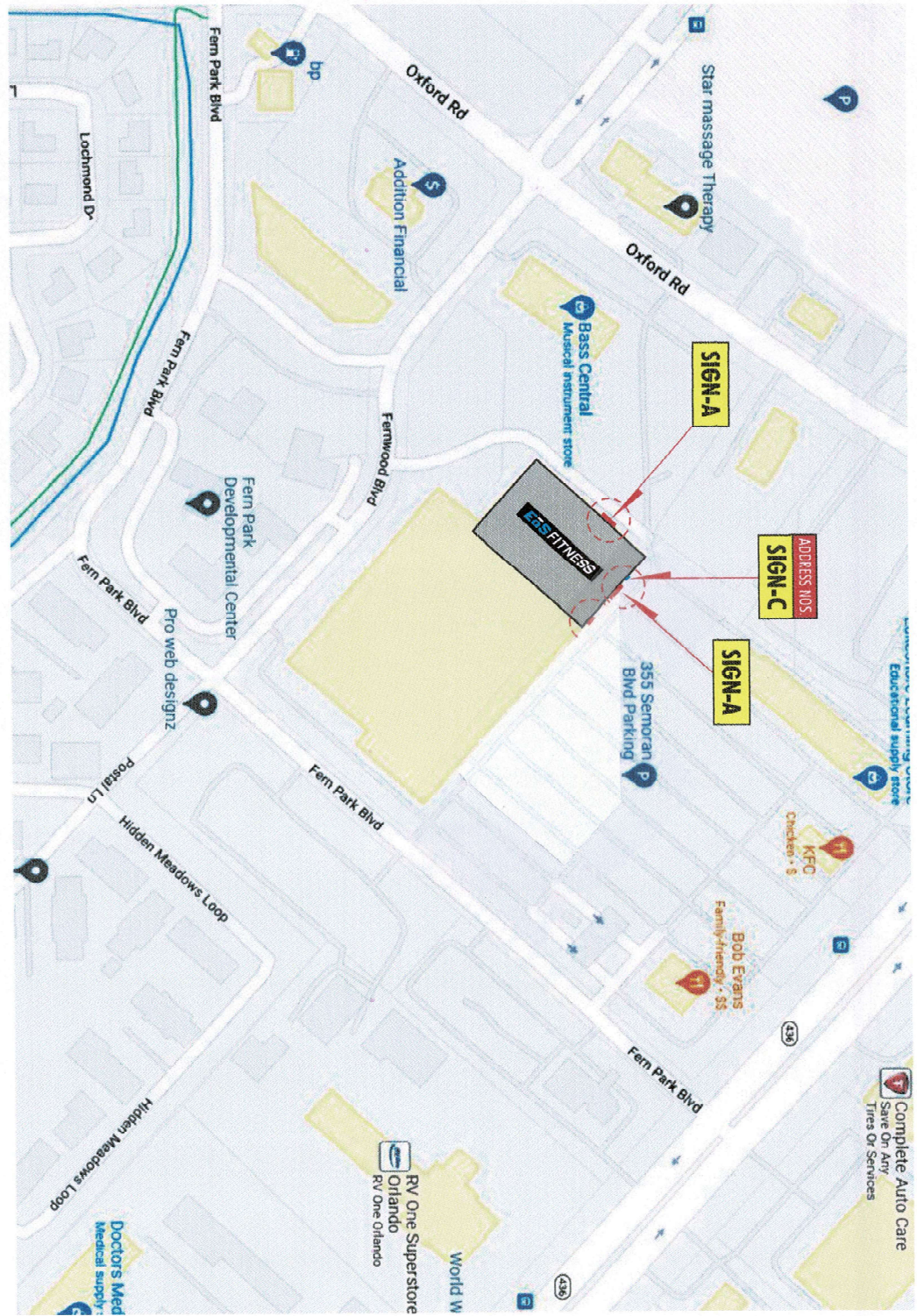

Eos FITNESS

EXTERIOR SIGNS

Project: 345 State Road 436
Address: Fern Park, FL 32730
Date: March 9, 2023
View: Exterior elevation
Sales Rep: Axi Karanta
Designer: JunoKX
Design #: 223151-03P

SCOPE

SITE PLAN

REVISIONS

Rev (1):	February 14, 2023
Rev (2):	
Rev (3):	
Rev (4):	
Rev (5):	

FINAL APPROVALS

Client:	
Estimate:	
Design:	
Sales Rep:	

THIS SIGNAGE/WORK IS WARRANTED TO BE IN ACCORDANCE WITH THE LOCALS AND LIMITED WARRANTY TO THE LOCALS.

THE SIGNAGE/WORK WAS CREATED BY PATRICKS SIGNS, INC. UNDER THE "PATRICKS SIGNS" TRADEMARK.



WWW.PATRICKSIGNS.COM
5715 AVALON ST. • LAS VEGAS, NV 89118
702 873 1463 • 702 873 5557
Business Lic. #1002068864
NV Contractors Lic. #C082560
C-6 License • BIC Limit \$500,000