

NOTICE:
THIS PLAT, AS RECORDED IN ITS GRAPHIC FORM, IS THE OFFICIAL DEPICTION OF THE SUBDIVIDED LANDS DESCRIBED HEREIN AND WILL IN NO CIRCUMSTANCES BE SUPPLANTED IN AUTHORITY BY ANY OTHER GRAPHIC OR DIGITAL FORM OF THE PLAT. THERE MAY BE ADDITIONAL RESTRICTIONS THAT ARE NOT RECORDED ON THIS PLAT THAT MAY BE FOUND IN THE PUBLIC RECORDS OF THIS COUNTY.

BURCH

A PARCEL OF LAND SITUATED IN SECTION 30, TOWNSHIP 21 SOUTH, RANGE 31 EAST, SEMINOLE COUNTY, FLORIDA

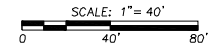

MATCH LINE "A" - SEE SHEET 2

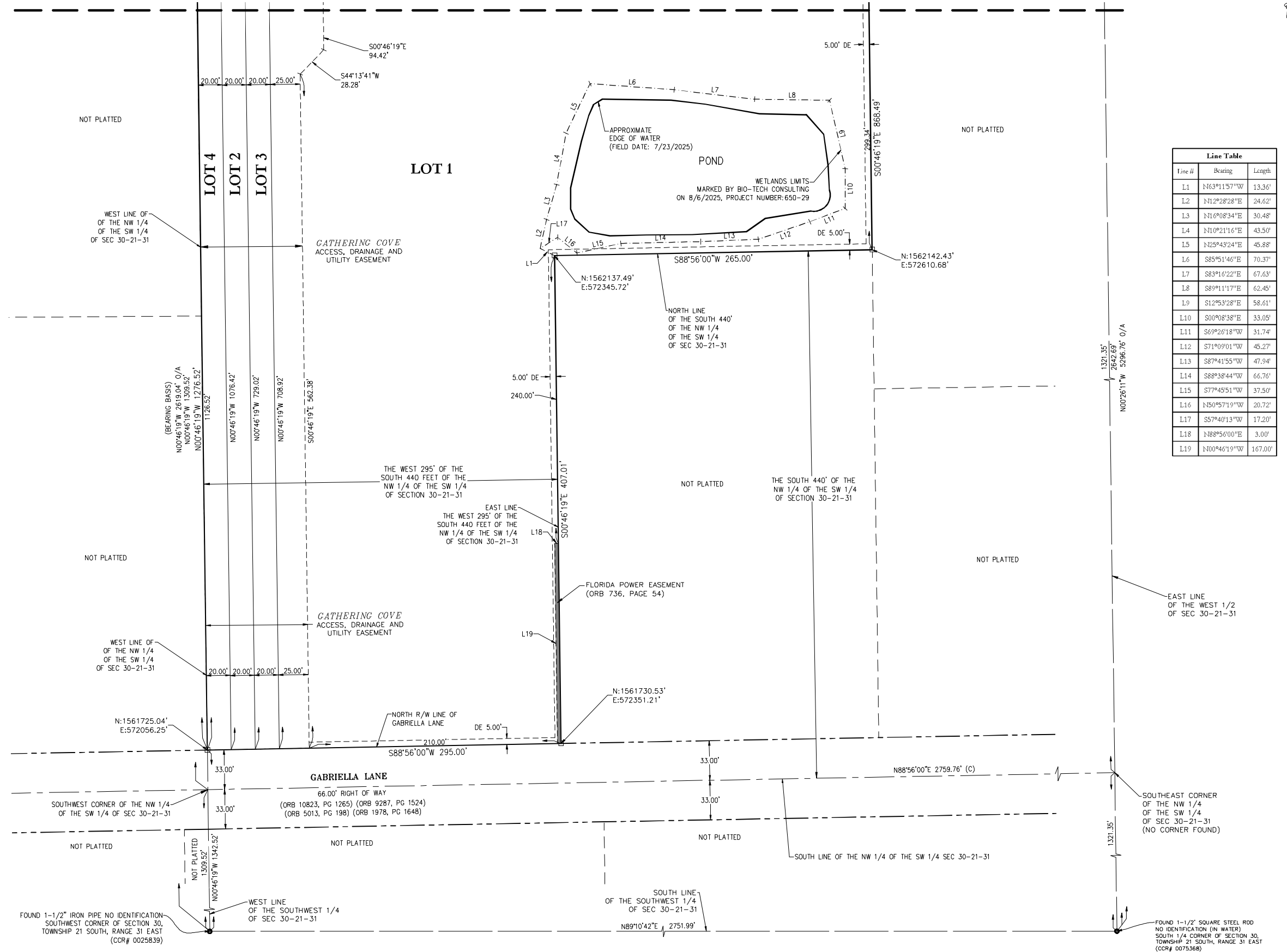

SHEET LAYOUT

NOT TO SCALE

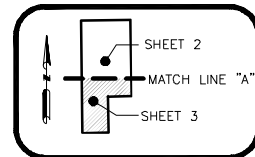

SHEET INDEX:

SHEET 1 OF 3: LEGAL DESCRIPTION, DEDICATION, SURVEYOR'S NOTES AND LEGEND.

SHEET 2 OF 3: BOUNDARY AND LOT GEOMETRY.

SHEET 3 OF 3: BOUNDARY AND LOT GEOMETRY.

POULOS & BENNETT

Poulos & Bennett, LLC
a Pape-Dawson company

2602 E. Livingston Street, Orlando, Florida 32803
7563 Philips Highway, Suite 303, Jacksonville, Florida 32256
Telephone 407 487 2594 www.poulosandbennett.com
Surveying Business Number LB 8606

FOUND 1-1/2\" IRON PIPE NO IDENTIFICATION
SOUTHWEST CORNER OF SECTION 30,
TOWNSHIP 21 SOUTH, RANGE 31 EAST
(CCR# 0025839)

FOUND 1-1/2\" SQUARE STEEL ROD
NO IDENTIFICATION (IN WATER)
SOUTH 1/4 CORNER OF SECTION 30,
TOWNSHIP 21 SOUTH, RANGE 31 EAST
(CCR# 0073568)