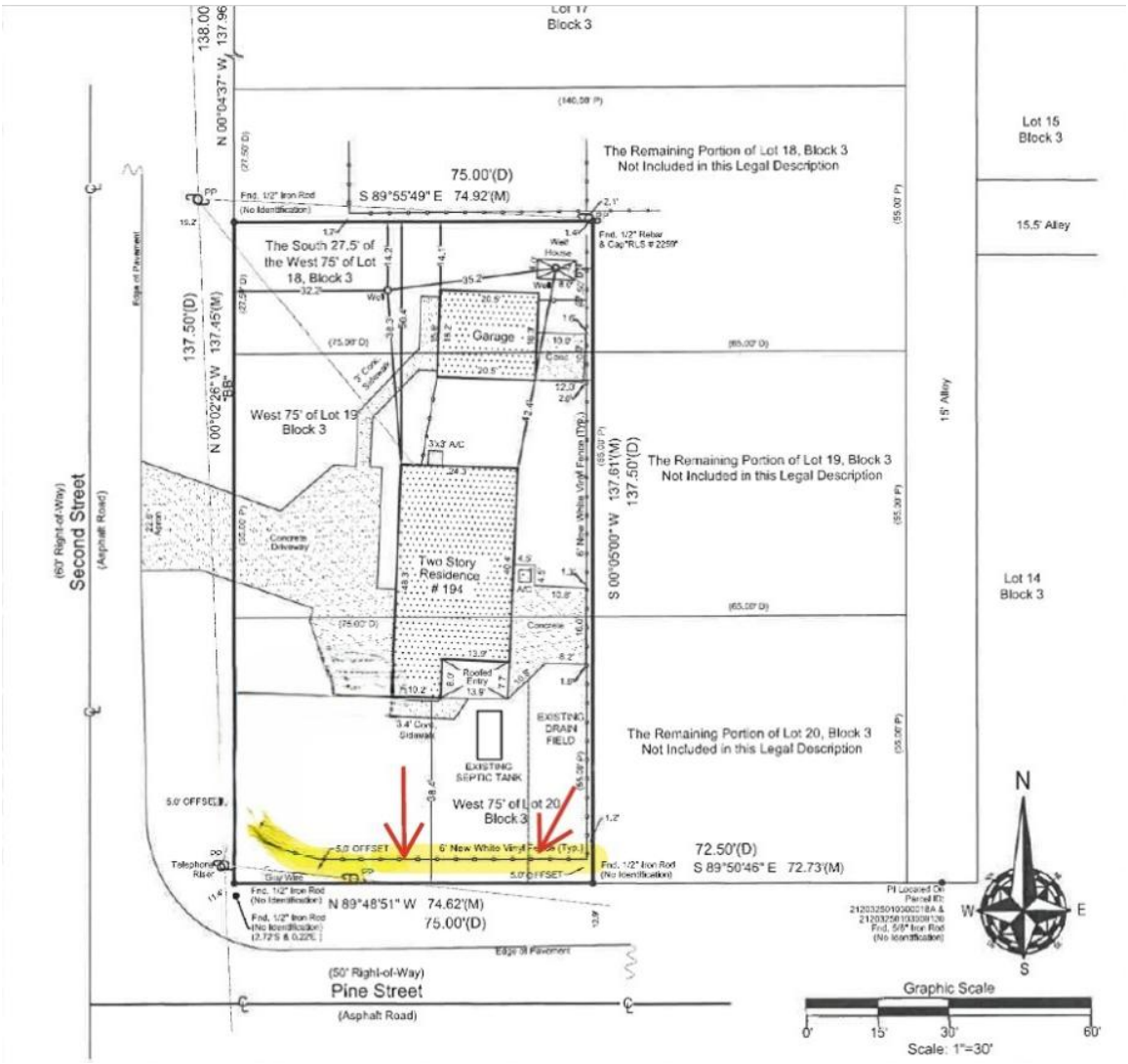PINE ST (194)
VARIANCES