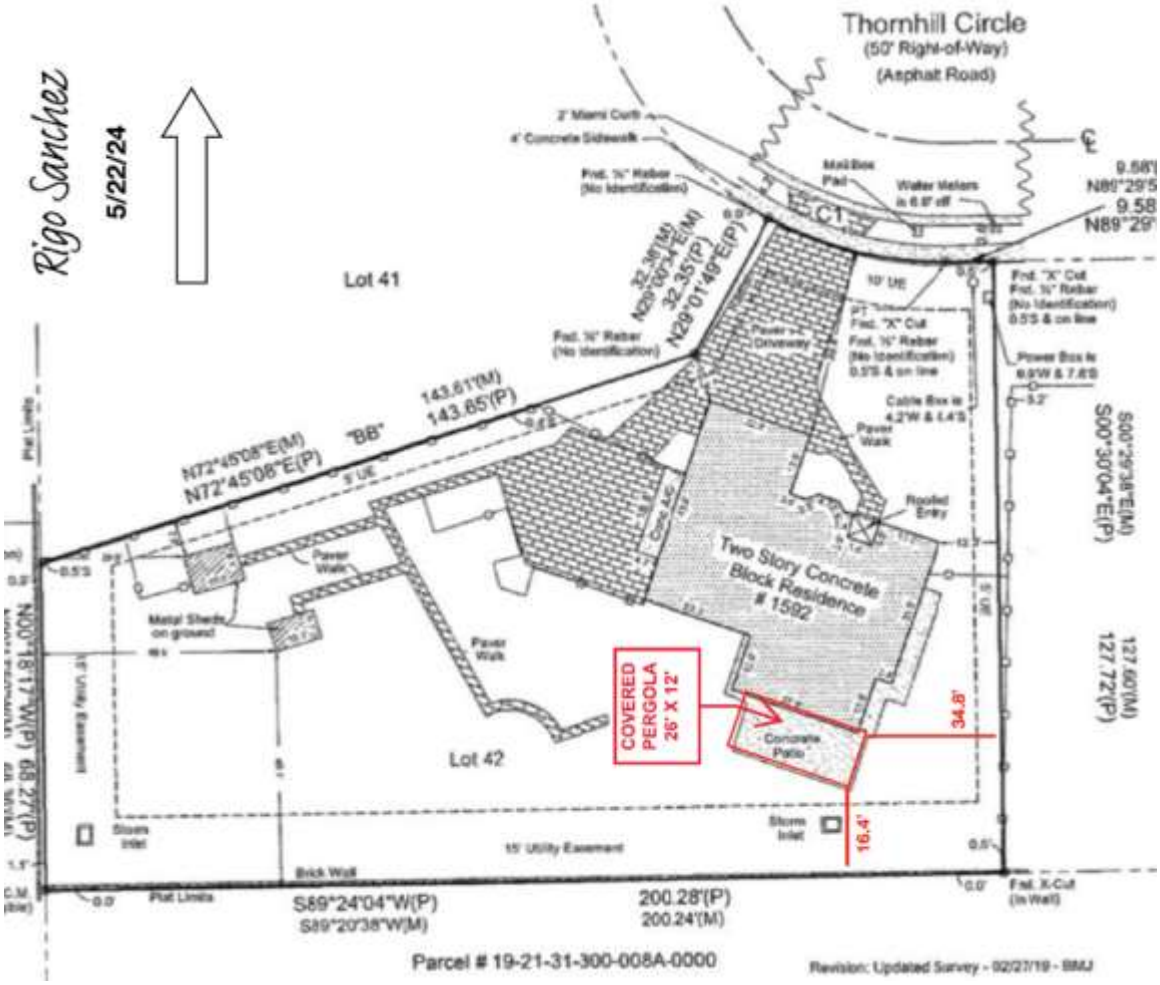THORNHILL CIR (1592)
VARIANCES