

Property Record Card



Parcel 35-21-30-506-0000-0270

Property Address 5001 PALMETTO AVE WINTER PARK, FL 32792

Parcel Location



Site View



35213050600000270 04/23/2022

Parcel Information

Parcel	35-21-30-506-0000-0270
Owner(s)	KUZMAN, HEATHER A - Tenancy by Entirety KUZMAN, JACOB M - Tenancy by Entirety
Property Address	5001 PALMETTO AVE WINTER PARK, FL 32792
Mailing	2749 ABBEY RD WINTER PARK, FL 32792-3518
Subdivision Name	WOODCREST UNIT 01
Tax District	01-COUNTY-TX DIST 1
DOR Use Code	01-SINGLE FAMILY
Exemptions	None
AG Classification	No

Value Summary

	2023 Working Values	2022 Certified Values
Valuation Method	Cost/Market	Cost/Market
Number of Buildings	1	1
Depreciated Bldg Value	\$233,654	\$214,840
Depreciated EXFT Value	\$1,200	\$1,000
Land Value (Market)	\$85,000	\$75,000
Land Value Ag		
Just/Market Value	\$319,854	\$290,840
Portability Adj		
Save Our Homes Adj	\$0	\$0
Amendment 1 Adj	\$18,224	\$16,631
P&G Adj	\$0	\$0
Assessed Value	\$301,630	\$274,209

2022 Certified Tax Summary

2022 Tax Amount without Exemptions	\$3,899.61	2022 Tax Savings with Exemptions	\$132.18
2022 Tax Bill Amount	\$3,767.43		

* Does NOT INCLUDE Non Ad Valorem Assessments

Legal Description

LOT 27
WOODCREST UNIT 1
PB 15 PG 55

Taxes

Taxing Authority	Assessment Value	Exempt Values	Taxable Value
ROAD DISTRICT	\$301,630	\$0	\$301,630
SJWM(Saint Johns Water Management)	\$301,630	\$0	\$301,630
FIRE	\$301,630	\$0	\$301,630
COUNTY GENERAL FUND	\$301,630	\$0	\$301,630
Schools	\$319,854	\$0	\$319,854

Sales

Description	Date	Book	Page	Amount	Qualified	Vac/Imp
WARRANTY DEED	09/01/2018	09210	1526	\$276,500	No	Improved
WARRANTY DEED	02/01/2005	05618	0306	\$170,000	Yes	Improved
WARRANTY DEED	12/01/1997	03353	0682	\$79,900	Yes	Improved
WARRANTY DEED	07/01/1987	01868	0524	\$65,000	Yes	Improved
WARRANTY DEED	01/01/1984	01516	0401	\$65,000	Yes	Improved
WARRANTY DEED	01/01/1973	00971	0767	\$26,900	Yes	Improved

Land

Method	Frontage	Depth	Units	Units Price	Land Value
LOT			1	\$85,000.00	\$85,000

Building Information

#	Description	Year Built**	Bed	Bath	Fixtures	Base Area	Total SF	Living SF	Ext Wall	Adj Value	Repl Value	Description	Area
1	SINGLE FAMILY	1970/2010	3	2.0	6	1,206	1,880	1,692	CONC BLOCK	\$233,654	\$244,664	OPEN PORCH FINISHED	12.00
												BASE	156.00
												UTILITY FINISHED	176.00
												BASE	330.00

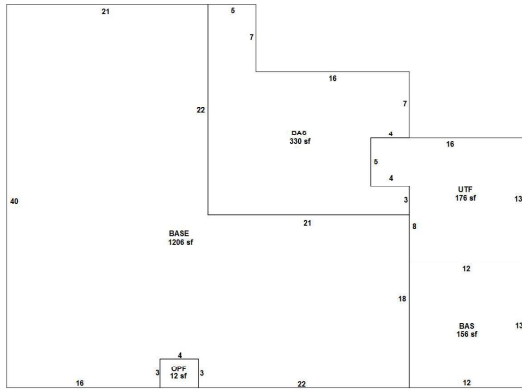

Source: AutoSketch

Building 1 - Page 1

** Year Built (Actual / Effective)

Permits

Permit #	Description	Agency	Amount	CO Date	Permit Date
09563	MECHANICAL	County	\$4,251		12/31/2012
08345	WINDOW/DOOR REPLACEMENT	County	\$3,546		5/11/2018
01962	5001 PALMETTO AVE: REROOF RESIDENTIAL [WOODCREST UNIT 01]	County	\$9,687		2/19/2018
05727	5001 PALMETTO AVE: RES GARAGE & CARPORTS-30x40x18 w/ 12x40x10 lean to on concrete [WOODCREST UNIT 01]	County	\$29,562		7/15/2022
17739	5001 PALMETTO AVE: PLUMBING - RESIDENTIAL-rough in plumbing for future use [WOODCREST UNIT 01]	County	\$350		10/31/2022

Extra Features

Description	Year Built	Units	Value	New Cost
FIREPLACE 1	06/01/1988	1	\$1,200	\$3,000

Zoning

Zoning	Zoning Description	Future Land Use	Future Land Use Description
R-1	Low Density Residential	LDR	Single Family-8400

Utility Information

Fire Station	Power	Phone(Analog)	Water Provider	Sewer Provider	Garbage Pickup	Recycle	Yard Waste	Hauler
23.00	DUKE	CENTURY LINK	CASSELBERRY	CITY OF CASSELBERRY	TUE/FRI	TUE	WED	Waste Pro

Political Representation

Commissioner	US Congress	State House	State Senate	Voting Precinct
Dist 1 - Bob Dallari	Dist 7 - Cory Mills	Dist 30 - Susan Plasencia	Dist 9 - Jason Brodeur	67

School Information

Elementary School District	Middle School District	High School District
Eastbrook	Tuskawilla	Lake Howell

Copyright 2023 © Seminole County Property Appraiser