JAMESTOWN.

SEMINOLE, COUNTY, FIORIDA.

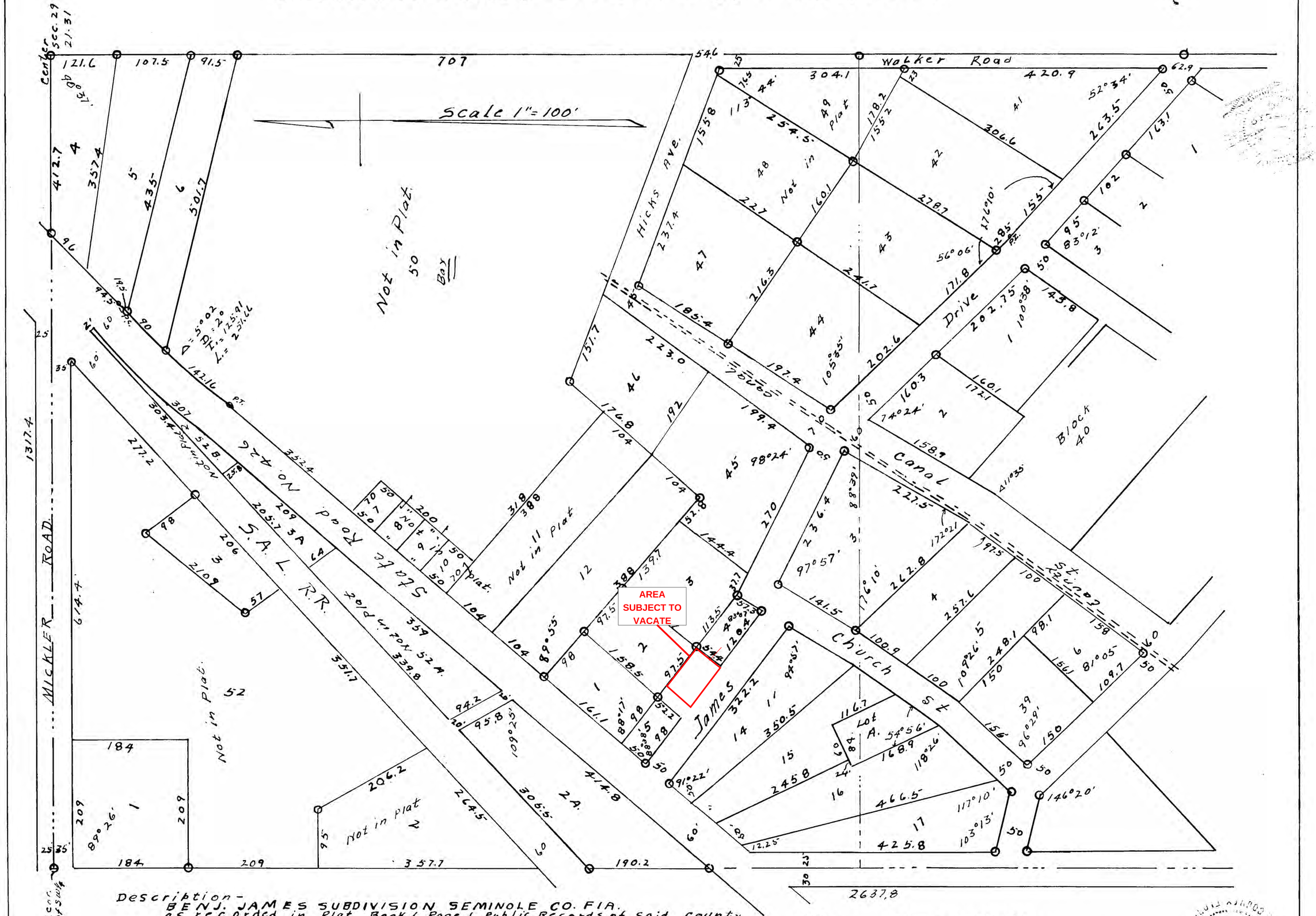

Description -
BENJ. JAMES SUBDIVISION SEMINOLE CO. FIA.
as recorded in Plat Book L Page 1 Public Records of said County
Class Lots 2, 8, 9, 10, 11, 48, 49, 50, 51, 52 52A and 52B and 29

Surveyors Note
This Plat Was Originally Plotted by A.D. Kemp only as to Street lines. and Lots were measured in by James as sold, there fore Lots on Ground does not Coincide with measurements of original plat Lots now are Plotted to Correspond to each Property owners holdings.
Surveyed Sept 1st 1/4 54 M.C. Hagan Surveyor.

County Approval
This Plat was approved by the Board of County Commissioners of Seminole County, Florida at a meeting held in Sanford, Florida this 5th Day of October AD 1954
O.E. Jonakin
Chairman of Board of County Commissioners
O. Henderson
Clerk of Board

State of Florida
County of Seminole
This is to Certify that this Plat complies in form with all requirements of Chapter 177 Florida Statues (1944) and was filed for record this 5th Day of October A.D. 1954.
O. Henderson
Clerk of Circuit Court, ex-officio Clerk of Seminole County Florida

File No. 5725
Filed and recorded in Plat Book 9 Page 71-72 of Public Records of Seminole County this 5th Day of October A.D. 1954
O. Henderson
Clerk

Sheet 1