

FILE NO.: BV2025-128

DEVELOPMENT ORDER #

25-30000128

## SEMINOLE COUNTY APPROVAL DEVELOPMENT ORDER

On January 26, 2026, Seminole County issued this Development Order relating to and touching and concerning the following described property:

LOT 29  
BIG TREE CROSSING PH 1  
PB 27 PGS 20 & 21

(The above described legal description has been provided by Seminole County Property Appraiser)

### A. FINDINGS OF FACT

**Property Owner:** JUDITH DEAC  
172 MORNING GLORY DRIVE  
LAKE MARY, FL 32746

**Project Name:** BIG TREE DR (786)

#### Variance Approval:

Request for a north side yard setback variance from ten (10) feet to zero (0) feet for a storage container in the M-1 (Industrial) district

The findings reflected in the record of the January 26, 2026, Board of Adjustment meeting are incorporated in this Order by reference.

### B. CONCLUSIONS OF LAW

All six (6) criteria for granting a variance under the Land Development Code have been satisfied.

The development approval sought is consistent with the Seminole County Comprehensive Plan and is in compliance with applicable land development regulations and all other applicable regulations and ordinances.



FILE NO.: BV2025-128

DEVELOPMENT ORDER #

25-30000128

### Order

#### **NOW, THEREFORE, IT IS ORDERED AND AGREED THAT:**

- (1) The aforementioned application for development approval is **GRANTED**.
- (2) All development must fully comply with all of the codes and ordinances in effect in Seminole County at the time of issuance of permits, including all impact fee ordinances, to the extent that such requirements are not inconsistent with this Development Order.
- (3) The conditions upon this development approval are as follows:
  - a. The variance granted applies only to the 40' x 8' & 20' x 8' storage containers as depicted on the site plan, attached hereto as Exhibit A.
  - b. The applicant needs to vacate the utility easement or receive approval from the utility company.
- (4) This Development Order touches and concerns the above-described property and the conditions, commitments and provisions of this Development Order will perpetually burden, run with and follow this property and be a servitude and binding upon this property unless released in whole or part by action of Seminole County by virtue of a document of equal dignity with this Order.
- (5) The terms and provisions of this Order are not severable and in the event any portion of this Order is found to be invalid or illegal then the entire order will be null and void.
- (6) All applicable state or federal permits must be obtained before commencement of the development authorized by this Development Order.
- (7) Issuance of this Development Order does not in any way create any rights on the part of the Applicant or Property Owner to receive a permit from a state or federal agency, and does not create any liability on the part of Seminole County for issuance of the Development Order if the Applicant or Property Owner fails to obtain requisite approvals or fulfill the obligations imposed by a state or federal agency or undertakes actions that result in a violation of state or federal law.



FILE NO.: BV2025-128

DEVELOPMENT ORDER #

25-30000128

Done and Ordered on the date first written above.

By: Joy Giles  
Joy Giles  
Planning and Development Manager

**STATE OF FLORIDA  
COUNTY OF SEMINOLE**

I **HEREBY CERTIFY** that on this day, before me by means of  physical presence or  online notarization, an officer duly authorized in the State and County aforesaid to take acknowledgments, personally appeared Joy Giles, who is personally known to me and who executed the foregoing instrument.

11th **WITNESS** my hand and official seal in the County and State last aforesaid this day of May, 2026.

Julie A. Hebert  
Notary Public

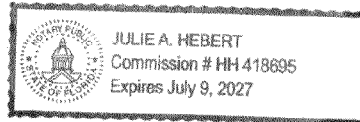

Prepared by: Kathy Hammel, Planner  
1101 East First Street  
Sanford, Florida 32771



FILE NO.: BV2025-128

DEVELOPMENT ORDER #

25-30000128

SITE PLAN

LEGIBILITY UNSATISFACTORY

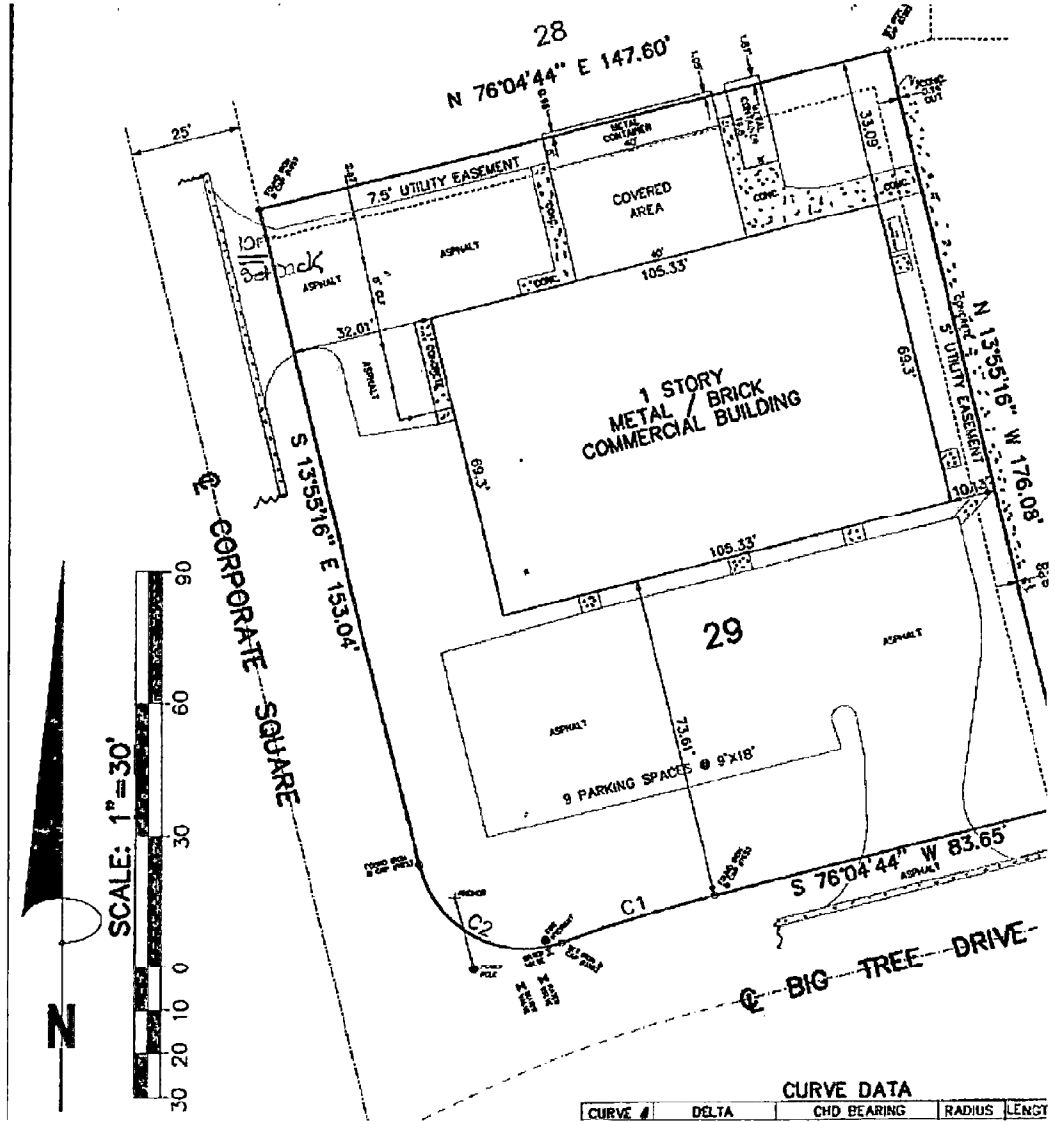

**Certified Copy - Grant Maloy**  
Clerk of the Circuit Court and Comptroller  
Seminole County, Florida



Seminole County Clerk of the Circuit Court and Comptroller  
eCertified at 05/12/2026 09:27:24 -04:00  
eCertified Id: 16F7-42EA-3B7L  
Page 4 of 4