

GENERAL NOTES KEY:

THIS IS NOT A SURVEY. MJS, INC. ASSUMES NO RESPONSIBILITY FOR ITS ACCURACY. THE OWNER AND CONTRACTOR ARE TOTALLY RESPONSIBLE FOR PLACING THE BUILDING ON THE PROPERTY.

POOL DESIGN AND LOCATION SHOWN ARE ONLY SUGGESTED. THE OWNER AND CONTRACTOR ARE RESPONSIBLE FOR FINAL POOL DESIGN AND LOCATION.

LANDSCAPING DESIGN BY OTHERS.

MJS, INC. ASSUMES NO RESPONSIBILITY FOR SEPTIC DESIGN OR LOCATION. SEPTIC IF SHOWN ON PLANS IS PER BUILDER OR OWNER REQUIREMENTS. SEPTIC SYSTEMS ARE TO BE DESIGNED AND LOCATED PER DEPT. OF HEALTH REQUIREMENTS OR AS PER GOVERNING CODES.

NOTE: THE DRAINAGE MUST BE DIRECTED TOWARDS A DRAINAGE EASEMENT WITH A POSITIVE OUTFALL OR TO THE ROADWAY R/W. INCREASE OR CREATION OF "WATER PONDING" TO ADJACENT PROPERTIES IS PROHIBITED.

NOTE: PROPOSED IMPROVEMENTS WILL HAVE MINIMAL IMPACT TO EXISTING RUNOFF DRAINAGE PATTERNS. NO FILL WILL BE IMPORTED TO SITE EXCEPT FOR RESIDENCE FOUNDATION.

ZONING DISTRICT: RC-1

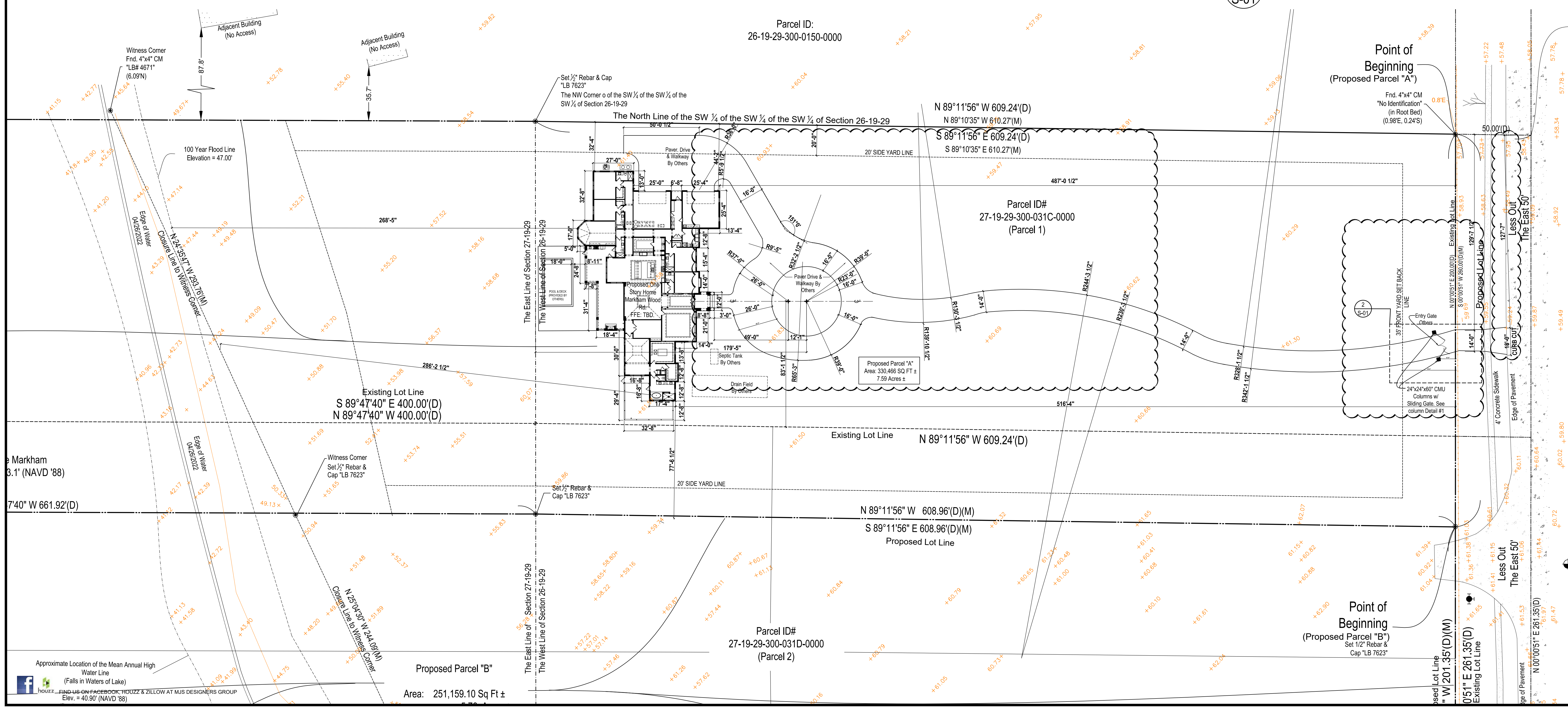

RKE ENTERPRISES LLC
Florida Reg. #47515
4707 W. Turkey Rd.
Mims, FL 32754
Ph: (407) 629-6711
Fax: (407) 629-6776
www.mjsdesignsgroup.com

MJS DESIGNERS GROUP
residential-commercial-architecture

A.I. B.D.

GOBA
GULF COAST BUILDING ASSOCIATION

Bass-Yermeni House
Sanford, FL 32771

500 N. Mallard Ave., # 313
Maitland, FL 32751
www.korkonkustom.com
CC0057805

Korkonk
CUSTOM HOMES & REMODELING, LLC

ISSUE DATE: 11/16/2022

REVISIONS

PROJECT: 22-0120
SCALE: AS NOTED
DRAWN BY: JML/JCC/A
DESIGNED BY: MJS

SITE PLAN
S-01