

ENCORE AT HILLVIEW

SECTION 22, TOWNSHIP 21 SOUTH, RANGE 29 EAST,
SEMINOLE COUNTY, FLORIDA

PLAT BOOK _____ PAGE _____
ENCORE AT HILLVIEW
SHEET 2 OF 2
SECTION 22, TOWNSHIP 21 S., RANGE 29 E.

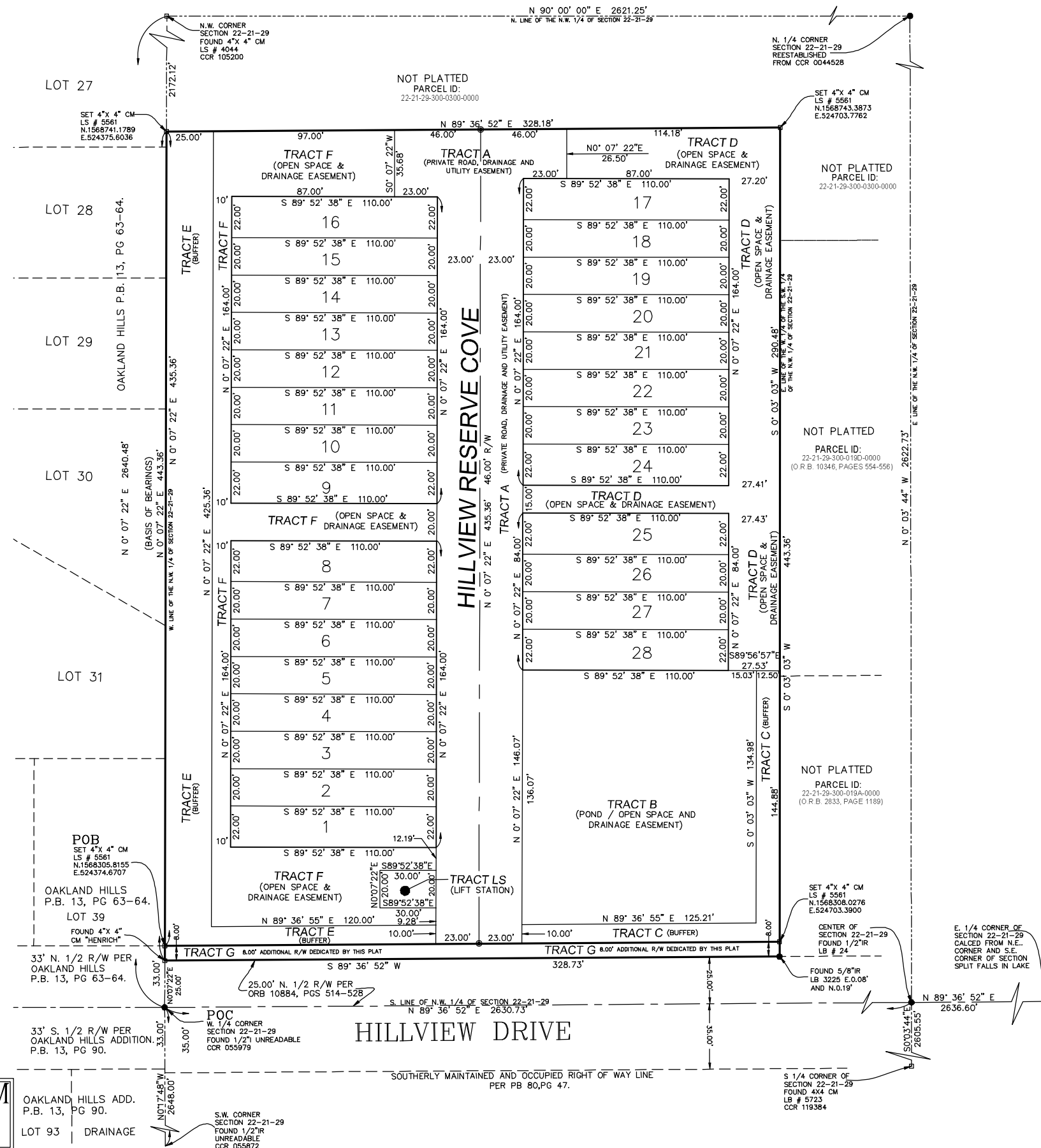

- LEGEND:**
- - PCP SET NAIL AND DISK PCP LS #5561,
 - - PRM SET 4"x4" CM PRM LS #5561,
 - ⊕ - INDICATES CENTERLINE
 - # - NUMBER
 - CCR - CERTIFIED CORNER RECORD
 - CM - CONCRETE MONUMENT
 - LB - LICENSED BUSINESS CERTIFICATION
 - NE - NORTHEAST
 - NTS - NOT TO SCALE
 - NW - NORTHWEST
 - ORB - OFFICIAL RECORDS BOOK
 - PB - PLAT BOOK
 - PG - PAGE
 - PRM - PERMANENT REFERENCE MONUMENT
 - PCP - PERMANENT CONTROL POINT
 - R/W - RIGHT-OF-WAY
 - ③ - STATE PLANE COORDINATES
 - POB - POINT OF BEGINNING
 - NAD - NORTH AMERICAN DATUM

RALPH THOMAS SNOW, PSM
2624 BENT HICKORY CIRCLE LONGWOOD, FL 32779
407-701-8101 rsnowtbq@gmail.com
FLORIDA REGISTRATION NUMBER 5561

