

TOMLINSON TER (684) VARIANCES

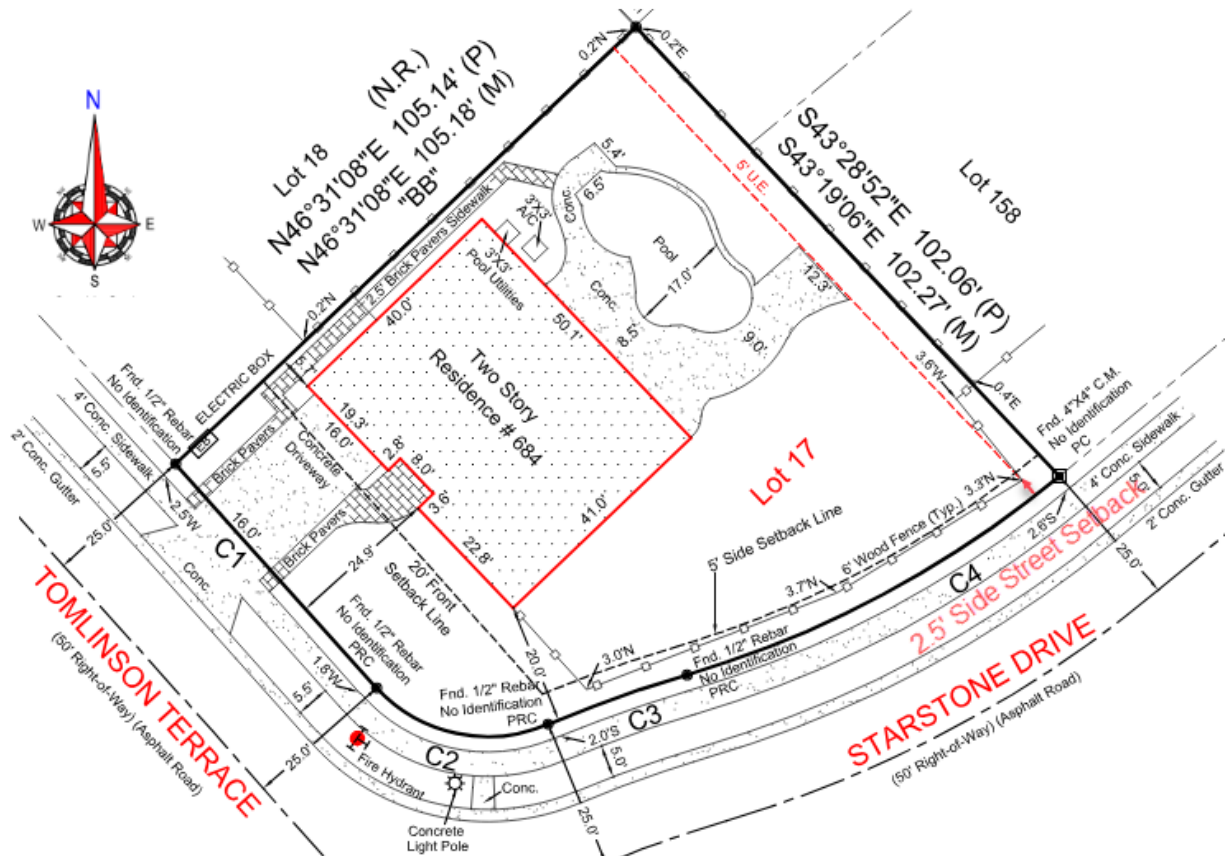

LOT 17, LAKEWOOD AT THE CROSSINGS UNIT 4, ACCORDING TO THE PLAT THEREOF, AS RECORDED IN PLAT BOOK 35, PAGES 58 THROUGH 60, OF THE PUBLIC RECORDS OF SEMINOLE COUNTY, FLORIDA.